

2180 CUMBERLAND DRIVE, GREEN BAY, WI, 54311

https://www.adashunjones.com

2180 CUMBERLAND  
Drive, GREEN BAY,  
WI, 54311

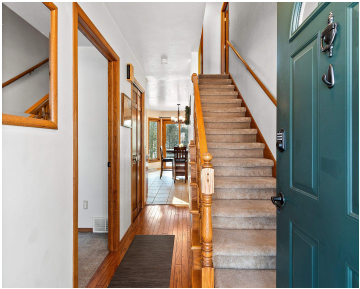

\$399,900

Sunday February 8th open house cancelled. Experience the perfect blend of comfort and nature in this exceptional 3-bedroom, 2.5-bath 2 Story home nestled on a beautiful wooded ravine lot in a convenient Bellevue neighborhood! The generous kitchen boasts stunning granite countertops and center island. Enjoy year-round living in the versatile 4-season room, perfect for relaxing...



**Tina**  
Coldwell Banker Real Estate Group

- 3 beds
- 3 baths
- Residential
- Residential, Single Family Residence
- Active
- 2136 sq ft

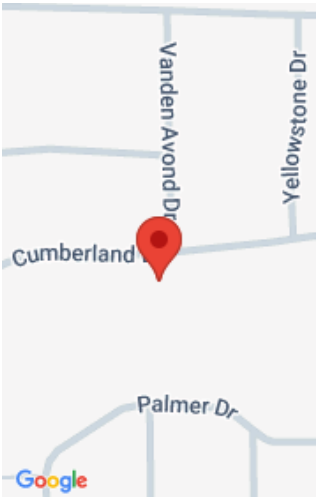

---

## Features

**GarageYN:** No

**FireplaceYN:** No

**Lot Features:** Wooded

**Above Grade Finished Area, sq ft:** 2015

**Tax Amount:** 4129

**Exclusions:** Lower level freezers and lower level fridge, wall mounted tv's and brackets

**AttachedGarageYN:** No

**PoolPrivateYN:** No

**Features:** At Least 1 Bathtub,Gas,Kitchen Island,Pantry,Walk-in Closet(s),Walk-in Shower

**Below Grade Finished Area, sq ft:** 121

**Inclusions:** Range, refrigerator, dishwasher, washer, dryer and safe in lower level anchored to the floor.

---

## Amenities

**Waterfront available:** No

**Cooling:** Central Air

**Amenities:** Dishwasher,Dryer,Electric Dryer,Range,Refrigerator,Washer

**Water Source:** Public

**Sewer:** Public Sewer

---

## Room Sizes

Room type	Dimensions	Level
Bedroom 1	13x19	Upper
Bedroom 2	11x13	Upper
Bedroom 3	11x11	Upper
Kitchen	11x12	Main
Living Room	13x26	Main
Dining Room	10x12	Main
Other Room	11x11	Main
Other Room 2	14x16	Main
Other Room 3	11x11	Lower

## Building Details

**NewConstructionYN:** No  
**Heating:** Forced Air  
**Exterior material:** Vinyl Siding

**ArchitecturalStyle:** Colonial  
**Basement:** Full,Partial Fin. Contiguous  
**Parking:** Attached

## Agent Details

**Agent Full Name:** Tina A Bunker  
**Agent Email:** tina@tinabunker.com