

217 E COLLEGE AVENUE, APPLETON, WI, 54911

<https://www.adashunjones.com>

217 E COLLEGE
Avenue, APPLETON,
WI, 54911

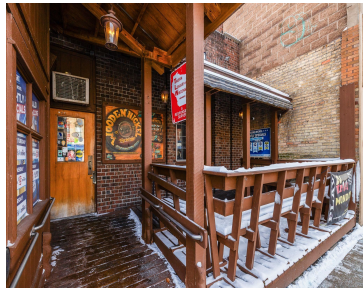
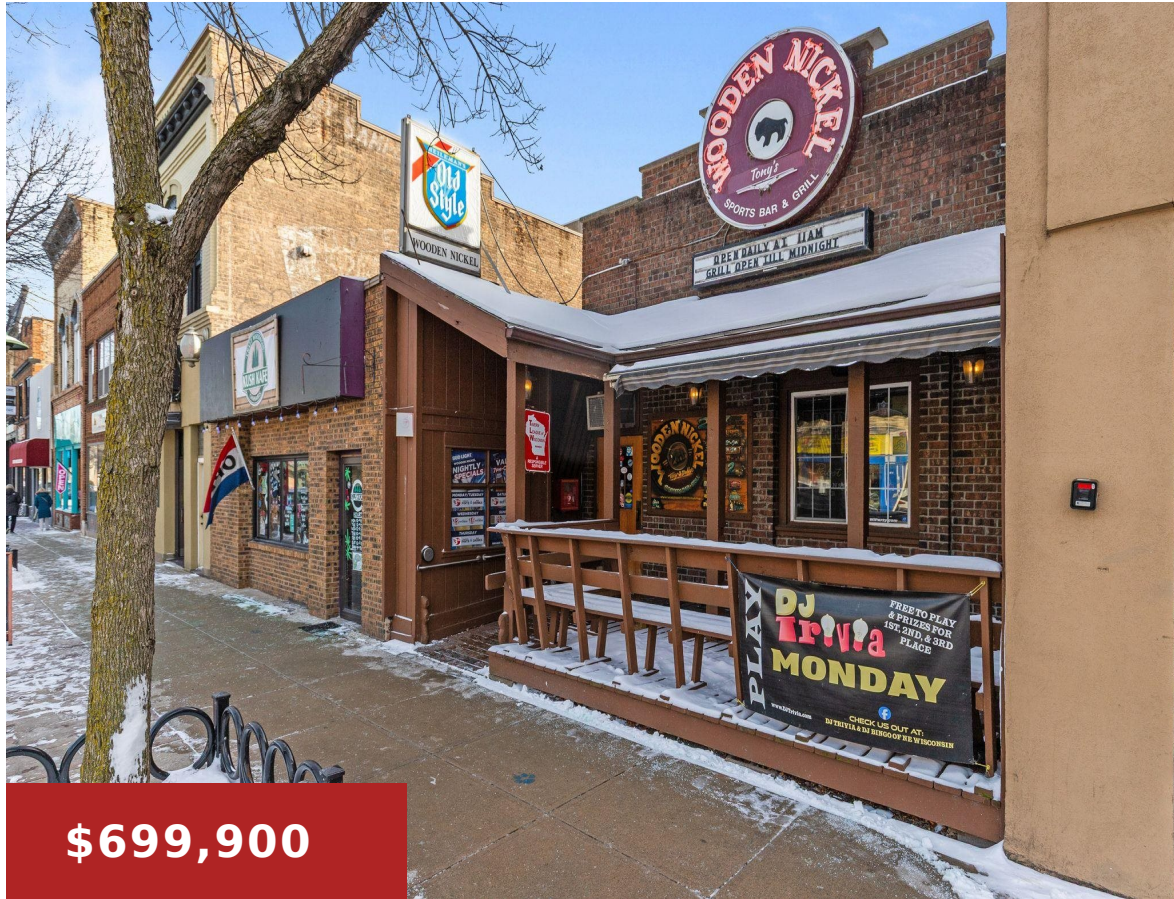

Here is your chance to own a piece of local history. Long-standing, successful business ideally located on downtown College Avenue. The building has been well maintained and thoughtfully updated by the current owner, with improvements including roofs, furnace, central air, electrical, tap lines, select equipment, and more. Enjoy a loyal, long-time customer base and a...

• 2703 sq ft



Linda
Coldwell Banker Real Estate Group

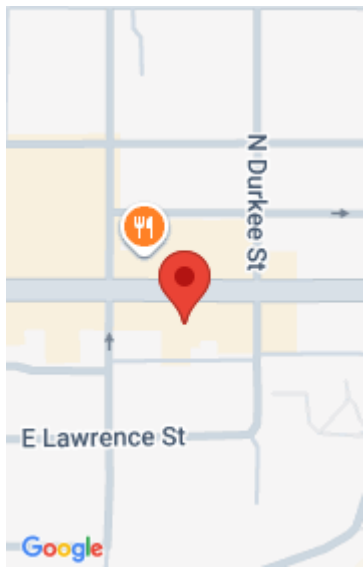

Features

Price per sq ft: \$258.93

Lot size, sq ft: 3302 acres

Year built: 1978

Parcel Number: 31-2-0025-00

AttachedGarageYN: No

Cooling: Central Air

PoolPrivateYN: No

Sewer: Public Sewer

Area, sq ft: 2,703 sq ft

Lot Size, acres: 0.8

For Sale or Rent: For Sale

GarageYN: No

Heating: Forced Air

FireplaceYN: No

Water Source: Public

Tax Amount: \$3,456.02

Building Details

NewConstructionYN: No

Basement: Full

Exterior Material: Shake Siding

Agent Details

Agent Full Name: Linda A. Sanderfoot

Agent Email: lsanderfoot@coldwellhomes.com