

# 216 COON PRAIRIE AVENUE, WESTBY, WI, 54667-1343

<https://www.adashunjones.com>

216 Coon Prairie Avenue, Westby, WI, 54667-1343



**\$269,000**

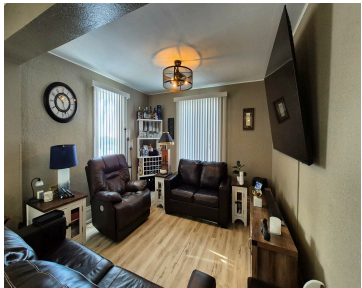
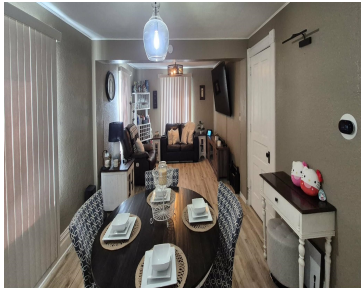

Don't be fooled by the age of this ole beauty! It has underwent extensive renovations within the last year, blending classic character with modern comfort. Recent updates include the entire kitchen, light fixtures, furnace, water heater, added ceiling fans, top-notch flooring throughout, a bathroom that completes the package, offering unique (digital) shower details that set...

• 1667 sq ft



**Amy Matthews**  
Century 21 Affiliated

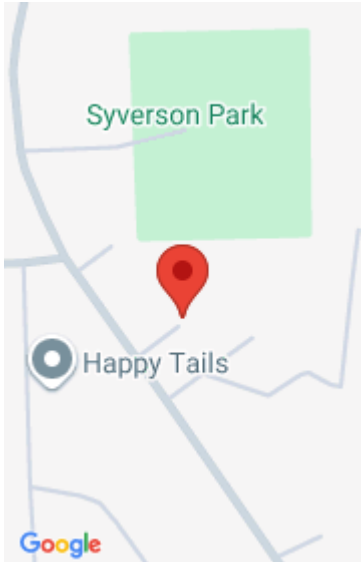

---

## Features

**Days on Market:** 110

**Lot Size, acres:** 0.46

**Garage Spaces:** 3

**GarageYN:** No

**Heating:** Forced Air, Natural Gas

**FireplaceYN:** No

**Features:** High Speed Internet, Main Level, Walk-in Closet(s)

**Above Grade Finished Area, sq ft:** 1667

**Water Source:** Public

**Sewer:** Public Sewer

**Area, sq ft:** 1,667 sq ft

**Year built:** 1905

**Parcel Number:** 291003360000

**AttachedGarageYN:** No

**Cooling:** Central Air

**PoolPrivateYN:** No

**Amenities:** Dishwasher, Disposal, Microwave, Range

**Below Grade Finished Area, sq ft:** 210

**Tax Year:** 2025

**Tax Amount:** \$2,587

---

## Building Details

**NewConstructionYN:** No

**Exterior Material:** Vinyl Siding

**Basement:** Partial

**Parking:** Attached, Detached, Paved

---

## Agent Details

**Agent Full Name:** Amy Matthews

**Agent Email:** [amatthews@c21affiliated.com](mailto:amatthews@c21affiliated.com)