

215 LAKE POINTE DRIVE, OSHKOSH, WI, 54904

<https://www.adashunjones.com>

215 LAKE POINTE
Drive, OSHKOSH,
WI, 54904

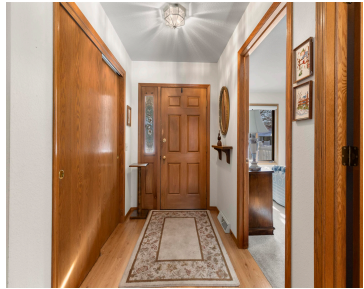

Well home to this well maintained condo. Enjoy the cold winter months by the gas fireplace. Spacious master bedroom with walk in shower. Beautiful composite deck. Garage floor has slip resistant coating. 55 and older community.

• 1272 sq ft



Kim
Berkshire Hathaway HS Fox Cities Realty



Features

Price per sq ft: \$206.76

Lot Size, acres: 0.2

For Sale or Rent: For Sale

Association Name: Sawyer Creek

GarageYN: No

Heating: Forced Air

FireplaceYN: No

Features: Gas, One

Water Source: Public

Tax Amount: \$3,581.26

Area, sq ft: 1,272 sq ft

Year built: 1995

Association Fee: 230

Parcel Number: 0614407511

AttachedGarageYN: No

Cooling: Central Air

PoolPrivateYN: No

Above Grade Finished Area, sq ft: 1272

Sewer: Public Sewer

Room Sizes

Main Level Bedroom 1 16x12 Bedroom 2 11x11 Kitchen 10x8 Living Room 15x15 Dining Room 11x10

Building Details

NewConstructionYN: No

Exterior Material: Vinyl Siding

Parking: Attached, Garage, Garage Door Opener

Agent Details

Agent Full Name: Kim Jones

Agent Email: kimsjonesrealtor@gmail.com