

214 PEARL AVENUE, SHAWANO, WI, 54166-0000

https://www.adashunjones.com

214 PEARL Avenue,  
SHAWANO, WI,  
54166-0000



\$230,000

Ranch home on a large corner lot featuring an oversized kitchen and dinette with oak cabinetry and arched accents. Living room offers a lighted tray ceiling with arched foyer entry. Three bedrooms, 1.5 baths, and central air conditioning. Partially finished basement with additional finished rooms offering flexible space. Insulated 2.5-stall detached garage. Convenient location near...



**Stephanie**  
Evermore Realty

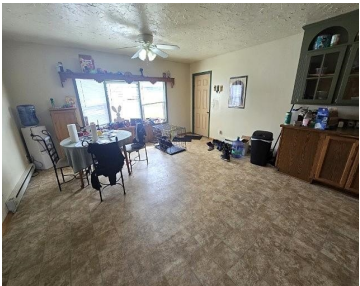

- 3 beds
- 2 baths
- Residential
- Residential, Single Family Residence
- Active
- 1392 sq ft

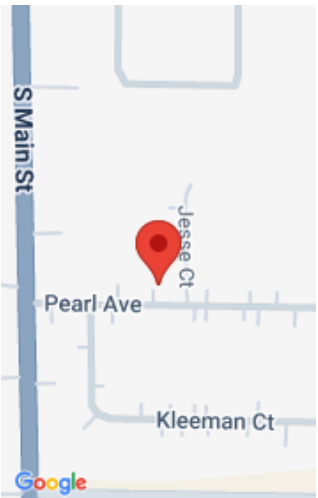

# Features

**GarageYN:** No

**FireplaceYN:** No

**Features:** None

**Tax Amount:** 3272

**AttachedGarageYN:** No

**PoolPrivateYN:** No

**Above Grade Finished Area, sq ft:** 1392

**Inclusions:** Dishwasher

# Amenities

**Waterfront available:** No

**Water Source:** Public

**Amenities:** Dishwasher

**Sewer:** Public Sewer

# Room Sizes

Room type	Dimensions	Level
Bedroom 1	13x12	Main
Bedroom 2	12x11	Main
Bedroom 3	8x8	Main
Kitchen	18x18	Main
Living Room	18x15	Main
Other Room	15x6	Main

---

# Building Details

**NewConstructionYN:** No  
**Heating:** Forced Air  
**Exterior material:** Vinyl Siding

**ArchitecturalStyle:** Ranch  
**Basement:** Full,Partially Finished  
**Parking:** Detached

---

# Agent Details

**Agent Full Name:** Stephanie L Rydzewski      **Agent Email:** stephanie@evermore-realty.com