

2135 CLOUDVIEW COURT, APPLETON, WI, 54914-1696

<https://www.adashunjones.com>

2135 CLOUDVIEW Court, APPLETON, WI, 54914-1696



\$574,900

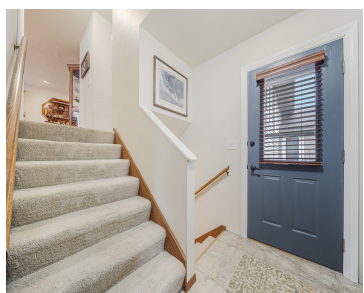

Dynamic Bi-Level Duplex near FVTC, Fox River Mall, parks and schools! VERY well-cared-for owner occupied duplex with significant updates. Anderson windows. Each unit has 3 BR's, 2 full baths, gas fireplace, large kitchens and 2-car attached garage! Unit # 2135 had new furnace and A/C in 2014, new hot water heater in 2021, and shines...

• 3826 sq ft



Mike
Acre Realty, Ltd.

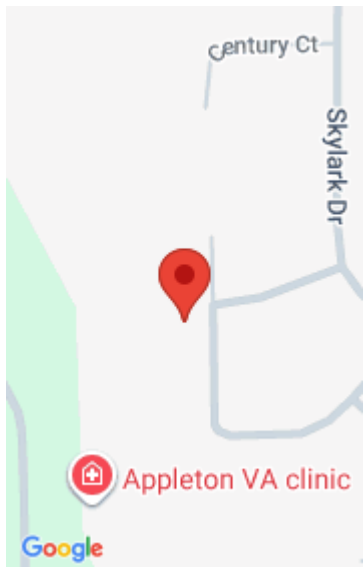

Features

Price per sq ft: \$150.26

Lot Size, acres: 0.28

For Sale or Rent: For Sale

GarageYN: No

Cooling: Central Air

PoolPrivateYN: No

Below Grade Finished Area, sq ft: 1782

Sewer: Public Sewer

Area, sq ft: 3,826 sq ft

Year built: 1992

Parcel Number: 10-2-3752-00

AttachedGarageYN: No

FireplaceYN: No

Above Grade Finished Area, sq ft: 2044

Water Source: Public

Tax Amount: \$4,664

Building Details

NewConstructionYN: No

Parking: Attached

Exterior Material: Vinyl Siding

Agent Details

Agent Full Name: Michael Karisny

Agent Email: mike.karisny@acrerealty.com