2130 LOST DAUPHIN ROAD, DE PERE, WI, 54115

https://www.adashunjones.com

2130 LOST DAUPHIN Road, DE PERE, WI, 54115



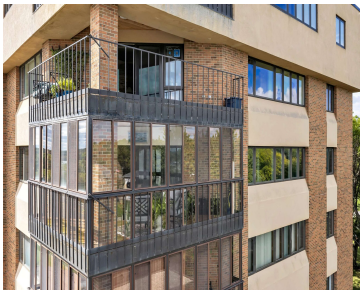





$443,900

- 1900 sq ft

Scenic views of the Fox River from this well-appointed 4th floor condo. Every season offers something spectacular! Spacious 1900 sq ft unit offers hard surface flooring throughout making it wheelchair accessible. Newly modernized elevator transports you directly to the unit from the heated underground garage! 2 giant bedrooms with 2 full baths and a den...

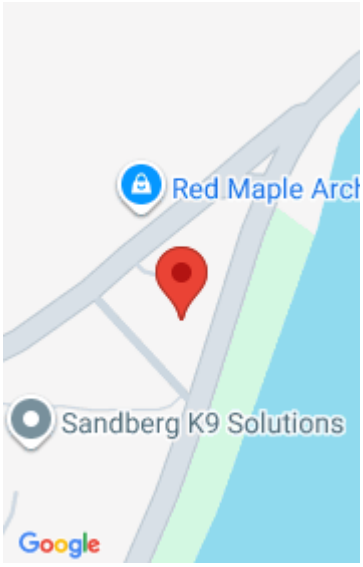

Geri

Shorewest, Realtors

Features

Price per sq ft: $233.63

Area, sq ft: 1,900 sq ft

Year built: 1982

For Sale or Rent: For Sale

Association Fee: 350

Association Name: Fox River Condominiums

Association Amenities: Common Elevator, Common Green Space, No Pets

Parcel Number: WD-699-K-8

Water Body Name: Fox River

GarageYN: No

AttachedGarageYN: No

Heating: Forced Air

Cooling: Central Air

FireplaceYN: No

PoolPrivateYN: No

ExteriorFeatures: Balcony

Features: At Least 1 Bathtub, None, Wood/Simulated Wood Fl

Amenities: Dishwasher, Disposal, Dryer, Microwave, Range, Refrigerator, Washer

Above Grade Finished Area, sq ft: 1900

Water Source: Public

Sewer: Public Sewer

Tax Amount: $5,768

Room Sizes

Main Level Bedroom 1 16x15 Bedroom 2 17x12 Kitchen 15x8 Living Room 20x16 Dining Room 13x11 Other Room 11x9 Other Room 2 9x9

Building Details

NewConstructionYN: No

Exterior Material: Balcony, Brick, Stucco

Parking: Attached, Heated Garage, Parking Pad, Underground

Agent Details

Agent Full Name: Geri L. Collette

Agent Email: gcollette@shorewest.com

Open House

11/22/2612:00 to 13:30