

2130 ELMVIEW DRIVE, ASHWAUBENON, WI, 54304

https://www.adashunjones.com

2130 ELMVIEW
Drive,
ASHWAUBENON,
WI, 54304

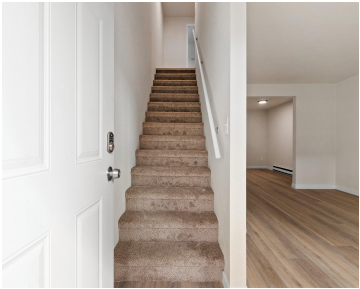

\$164,900

Step into this completely remodeled 2-story condo in a prime Ashwaubenon location—just minutes from Lambeau Field with easy highway access. The main level offers an open-concept living and dining area with your own private entrance. Upstairs, you'll find a spacious bedroom and full bath, plus a larger landing that provides flexibility for a reading nook,...

- 1 bed
- 2 baths
- Residential
- Condominium,Residential
- Active
- 1150 sq ft



Collin
NextHome Select Realty

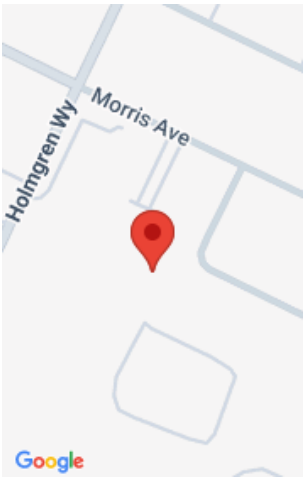

Features

GarageYN: No	AttachedGarageYN: No
FireplaceYN: No	PoolPrivateYN: No
Features: None	Above Grade Finished Area, sq ft: 854
Below Grade Finished Area, sq ft: 296	Inclusions: Stove, Fridge
Exclusions: Seller's Personal Property	

Amenities

Waterfront available: No	Amenities: Range,Refrigerator
Water Source: Public	Sewer: Public Sewer

Room Sizes

Room type	Dimensions	Level
Bedroom 1	15X14	Upper
Kitchen	18X13	Main
Living Room	16X14	Main
Unfinished	12X4	Lower
Other Room	4X4	Main
Other Room 2	14X7	Upper
Other Room 3	16X14	Lower

Building Details

NewConstructionYN: No

Exterior material: Brick,Vinyl Siding

Heating: Radiant, Wall Unit(s)

Parking: Outside,Parking Pad

Agent Details

Agent Full Name: Collin J Goodletson

Agent Email: collin@selectnextrhome.com