

2130 ELMVIEW DRIVE, ASHWAUBENON, WI, 54304

<https://www.adashunjones.com>

2130 ELMVIEW
Drive,
ASHWAUBENON,
WI, 54304



\$174,900

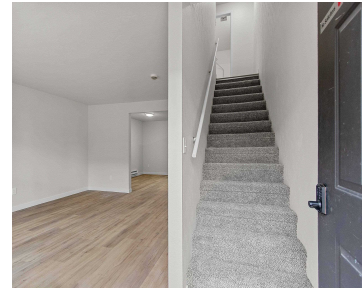

• 1408 sq ft

Move right into this completely remodeled condo in a prime Ashwaubenon location—just minutes from Lambeau Field with quick highway access. The open-concept main level offers a bright and welcoming layout with your own private entrance. Upstairs you'll find 2 comfortable bedrooms, while the lower level is finished with a rec/flex room and full bath, offering...



Collin

NextHome Select Realty

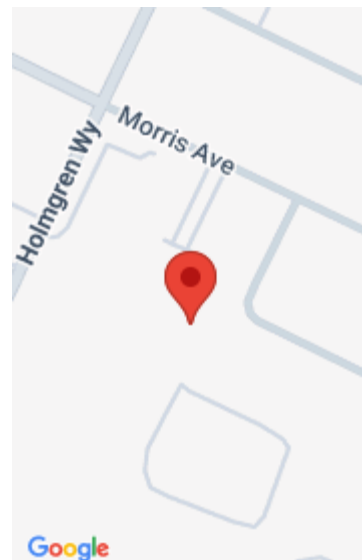

Features

Price per sq ft: \$124.22

Lot Size, acres: 0.91

For Sale or Rent: For Sale

Association Name: Delsart Condominiums

GarageYN: No

Heating: Radiant, Wall Unit(s)

PoolPrivateYN: No

Amenities: Dishwasher, Range, Refrigerator

Below Grade Finished Area, sq ft: 344

Sewer: Public Sewer

Area, sq ft: 1,408 sq ft

Year built: 1981

Association Fee: 125

Parcel Number: VA-228-U-509

AttachedGarageYN: No

FireplaceYN: No

Features: None

Above Grade Finished Area, sq ft: 1064

Water Source: Public

Tax Amount: \$1,384.41

Room Sizes

Main Level Kitchen 22X13 Living Room 16X16 Other Room 5X4 Upper Level Bedroom 1 16X14
Bedroom 2 14X12 Lower Level Unfinished 7X4 Other Room 2 25X15

Building Details

NewConstructionYN: No

Exterior Material: Brick, Vinyl Siding

Parking: Assigned, Detached, Garage

Agent Details

Agent Full Name: Collin J. Goodletson

Agent Email: collin@selectnextrhome.com