

2130 ELMVIEW DRIVE, ASHWAUBENON, WI, 54304

https://www.adashunjones.com

2130 ELMVIEW
Drive,
ASHWAUBENON,
WI, 54304

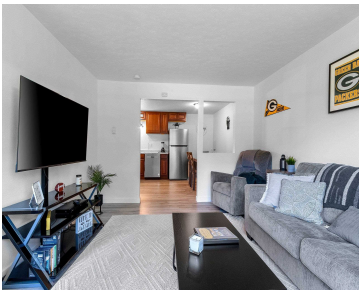
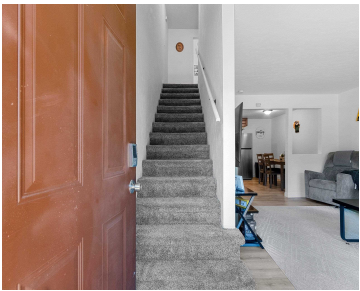

\$149,900

Step into this completely remodeled 2-story condo in a prime Ashwaubenon location—just minutes from Lambeau Field with easy highway access. The main level offers an open-concept living and dining area with your own private entrance. Upstairs, you'll find a spacious bedroom and full bath, plus a larger landing that provides flexibility for a reading nook,...

- 1 bed
- 1 bath
- Residential
- Condominium,Residential
- Active
- 854 sq ft



Collin
NextHome Select Realty

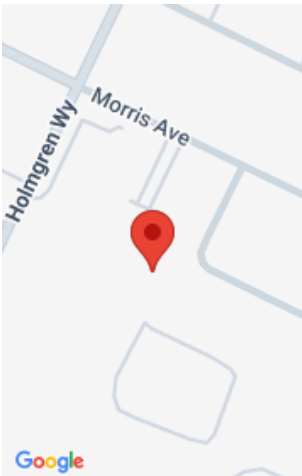

Features

GarageYN: No

FireplaceYN: No

Features: None

Tax Amount: 1603.29

Exclusions: Seller's Personal Property

AttachedGarageYN: No

PoolPrivateYN: No

Above Grade Finished Area, sq ft: 854

Inclusions: Stove, Fridge, Microwave

Amenities

Waterfront available: No

Water Source: Public

Amenities: Microwave,Range,Refrigerator

Sewer: Public Sewer

Room Sizes

Room type	Dimensions	Level
Bedroom 1	15X14	Upper
Kitchen	18X13	Main
Living Room	16X14	Main
Other Room	4X4	Main
Other Room 2	14X7	Upper

Building Details

NewConstructionYN: No

Exterior material: Brick,Vinyl Siding

Heating: Radiant, Wall Unit(s)

Parking: Outside,Parking Pad

Agent Details

Agent Full Name: Collin J Goodletson

Agent Email: collin@selectnexthome.com