

2130 ELMVIEW DRIVE, ASHWAUBENON, WI, 54304

https://www.adashunjones.com

2130 ELMVIEW  
Drive,  
ASHWAUBENON,  
WI, 54304

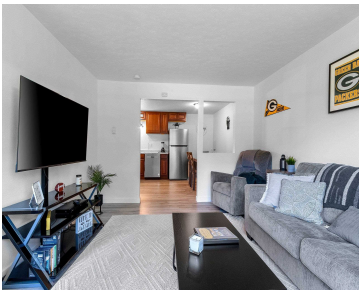
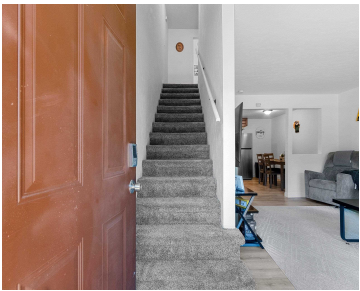

\$165,000

Step into this completely remodeled 2-story condo in a prime Ashwaubenon location—just minutes from Lambeau Field with easy highway access. The main level offers an open-concept living and dining area with your own private entrance. Upstairs, you'll find a spacious bedroom and full bath, plus a larger landing that provides flexibility for a reading nook,...

- 1 bed
- 1 bath
- Residential
- Condominium, Residential
- Active
- 854 sq ft



**Collin**  
NextHome Select Realty

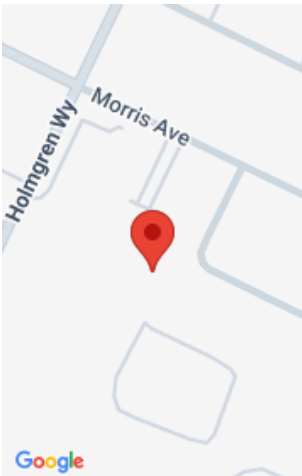

## Features

**GarageYN:** No  
**FireplaceYN:** No  
**Features:** None  
**Tax Amount:** 1603.29  
**Exclusions:** Seller's Personal Property

**AttachedGarageYN:** No  
**PoolPrivateYN:** No  
**Above Grade Finished Area, sq ft:** 854  
**Inclusions:** Stove, Fridge, Microwave

## Amenities

**Waterfront available:** No  
**Water Source:** Public

**Amenities:** Microwave,Range,Refrigerator  
**Sewer:** Public Sewer

## Room Sizes

Room type	Dimensions	Level
Bedroom 1	15X14	Upper
Kitchen	18X13	Main
Living Room	16X14	Main
Other Room	4X4	Main
Other Room 2	14X7	Upper

## Building Details

NewConstructionYN: No

Exterior material: Brick,Vinyl Siding

Heating: Radiant, Window Unit(s)

Parking: Outside,Parking Pad

Agent Details

Agent Full Name: Collin J Goodletson

Agent Email: collin@selectnexthome.com