

2130 ELMVIEW DRIVE, ASHWAUBENON, WI, 54304

https://www.adashunjones.com

2130 ELMVIEW
Drive,
ASHWAUBENON,
WI, 54304



\$175,000

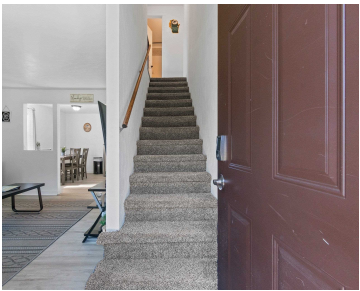

Move right into this completely remodeled condo in a prime Ashwaubenon location—just minutes from Lambeau Field with quick highway access. The open-concept main level offers a bright and welcoming layout with your own private entrance. Upstairs you'll find 2 comfortable bedrooms, while the lower level provides laundry hookups and a full unfinished basement, perfect for...



Collin
NextHome Select Realty

- 2 beds
- 1 bath
- Residential
- Condominium, Residential
- Active
- 1064 sq ft

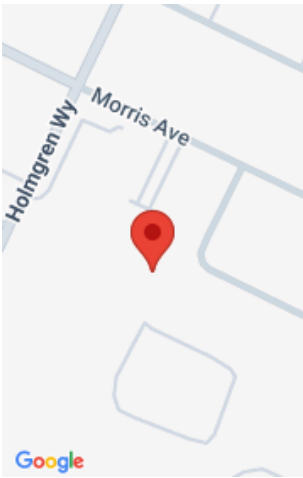

Features

GarageYN: No

FireplaceYN: No

Features: None

Tax Amount: 2212.81

Exclusions: Seller's Personal Property

AttachedGarageYN: No

PoolPrivateYN: No

Above Grade Finished Area, sq ft: 1064

Inclusions: Stove, Fridge, Microwave

Amenities

Waterfront available: No

Sewer: Public Sewer

Water Source: Public

Room Sizes

Room type	Dimensions	Level
Bedroom 1	16X14	Upper
Bedroom 2	14X12	Upper
Kitchen	22X13	Main
Living Room	16X16	Main
Other Room	5X4	Main

Building Details

NewConstructionYN: No

Exterior material: Brick,Vinyl Siding

Heating: Radiant, Window Unit(s)

Parking: Assigned,Detached,Garage

Agent Details

Agent Full Name: Collin J Goodletson

Agent Email: collin@selectnexthome.com