

2130 ELMVIEW DRIVE, ASHWAUBENON, WI, 54304

https://www.adashunjones.com

2130 ELMVIEW
Drive,
ASHWAUBENON,
WI, 54304

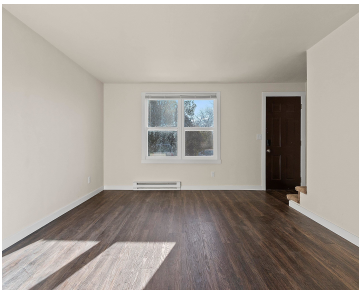
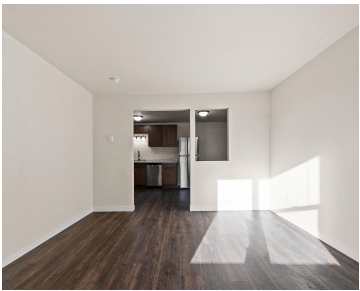
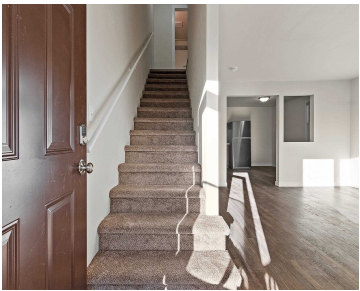

\$174,900

Move right into this completely remodeled condo in a prime Ashwaubenon location—just minutes from Lambeau Field with quick highway access. The open-concept main level offers a bright and welcoming layout with your own private entrance. Upstairs you'll find 2 comfortable bedrooms, while the lower level is finished with a rec/flex room and full bath, offering...

- 2 beds
- 2 baths
- Residential
- Condominium, Residential
- Active
- 1408 sq ft



Collin
NextHome Select Realty

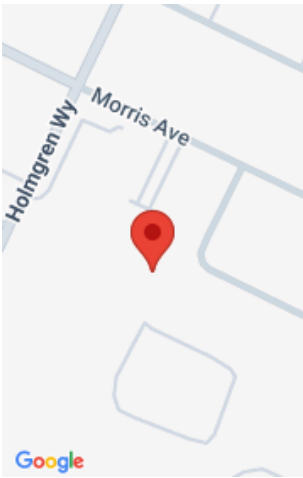

Features

GarageYN: No	AttachedGarageYN: No
FireplaceYN: No	PoolPrivateYN: No
Features: None	Above Grade Finished Area, sq ft: 1064
Below Grade Finished Area, sq ft: 344	Tax Amount: 3122.61
Inclusions: Stove, Fridge, Dishwasher	Exclusions: Seller's Personal Property

Amenities

Waterfront available: No	Amenities: Dishwasher,Range,Refrigerator
Water Source: Public	Sewer: Public Sewer

Room Sizes

Room type	Dimensions	Level
Bedroom 1	16X14	Upper
Bedroom 2	14X12	Upper
Kitchen	22X13	Main
Living Room	16X16	Main
Unfinished	12X4	Lower
Other Room	5X4	Main
Other Room 2	16X16	Lower

Building Details

NewConstructionYN: No

Exterior material: Brick,Vinyl Siding

Heating: Radiant, Wall Unit(s)

Parking: Assigned,Detached,Garage

Agent Details

Agent Full Name: Collin J Goodletson

Agent Email: collin@selectnextrhome.com