

2130 ELMVIEW  
Drive,  
ASHWAUBENON,  
WI, 54304

# 2130 ELMVIEW DRIVE, ASHWAUBENON, WI, 54304

<https://www.adashunjones.com>



**\$164,900**

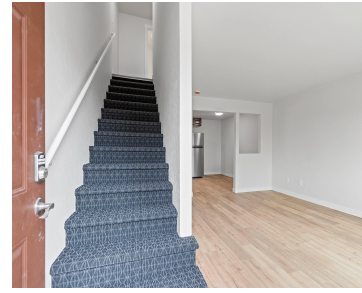

• 1150 sq ft

Step into this completely remodeled 2-story condo in a prime Ashwaubenon location—just minutes from Lambeau Field with easy highway access. The main level offers an open-concept living and dining area with your own private entrance. Upstairs, you'll find a spacious bedroom and full bath, plus a larger landing that provides flexibility for a reading nook,...



**Collin**

NextHome Select Realty

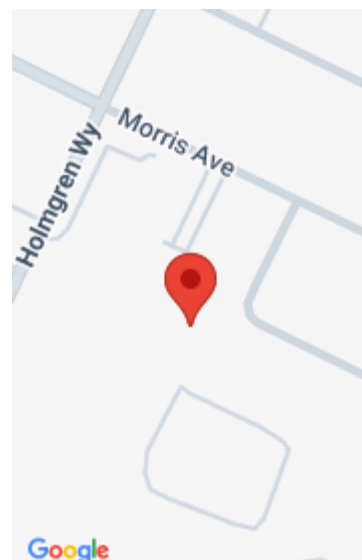

Google

---

## Features

**Price per sq ft:** \$143.39

**Lot Size, acres:** 0.91

**For Sale or Rent:** For Sale

**Association Name:** Delsart Condominiums

**GarageYN:** No

**Heating:** Radiant, Wall Unit(s)

**PoolPrivateYN:** No

**Amenities:** Range, Refrigerator

**Below Grade Finished Area, sq ft:** 296

**Sewer:** Public Sewer

**Area, sq ft:** 1,150 sq ft

**Year built:** 1981

**Association Fee:** 125

**Parcel Number:** VA-228-U-502

**AttachedGarageYN:** No

**FireplaceYN:** No

**Features:** None

**Above Grade Finished Area, sq ft:** 854

**Water Source:** Public

**Tax Amount:** \$1,306.05

---

## Room Sizes

Main Level Kitchen 18X13 Living Room 19X14 Other Room 4X4 Upper Level Bedroom 1 15X14  
Other Room 2 14X7 Lower Level Unfinished 12X4 Other Room 3 28X14

---

## Building Details

**NewConstructionYN:** No

**Exterior Material:** Brick, Vinyl Siding

**Parking:** Outside, Parking Pad

---

## Agent Details

**Agent Full Name:** Collin J. Goodletson

**Agent Email:** collin@selectnexthome.com