

213 LILLEHAMMER LANE, WI, 53572

<https://www.adashunjones.com>

213 Lillehammer Lane, WI, 53572



\$468,000

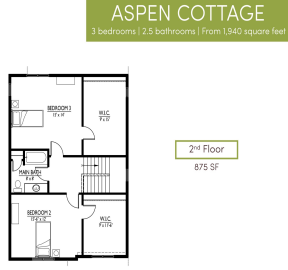
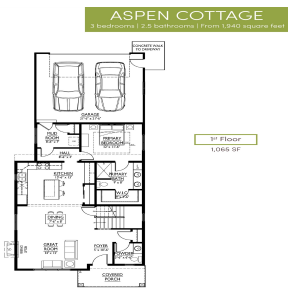

Under construction; estimated completion date 4/9/26. Monthly condo fee \$150. Age restricted community; age 55+ must be verified. Welcome to Windflower Village! Open concept home features great room with fireplace and kitchen with quartz countertops, granite sink, tile backsplash, stainless appliances, and pantry. First floor primary bedroom suite includes walk-in closet & private bath with...

• 1940 sq ft



Cari Wuebben
Encore Real Estate Services, I

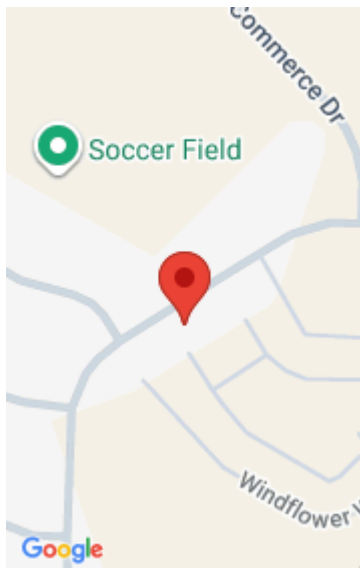

Features

Days on Market: 192

Year built: 2026

Association Name: Windflower Village

Parcel Number: 0607-074-4087-1

AttachedGarageYN: Yes

Cooling: Central Air

PoolPrivateYN: No

Amenities: Dishwasher, Disposal, Range, Refrigerator, Water Softener Owned

Water Source: Public

Sewer: Public Sewer

Area, sq ft: 1,940 sq ft

Association Fee: 185

Association Amenities: Park, Snow Removal, Maintenance Grounds, Maintenance, Insurance

GarageYN: Yes

Heating: Forced Air, Natural Gas

FireplaceYN: Yes

Features: Accessible Bedroom, Accessible Doors, Accessible Full Bath, Accessible Hallway(s), Gas, Kitchen Island, Main Level, Pantry, Walk-in Closet(s)

Above Grade Finished Area, sq ft: 1940

Tax Year: 2024

Tax Amount: \$560

Building Details

NewConstructionYN: No

Exterior Material: HardiPlank Type, Vinyl Siding

Basement: Bath/Stubbed, Concrete, Full, Sump Pump

Parking: Attached, Garage, Garage Door Opener

Agent Details

Agent Full Name: Cari Wuebben

Agent Email: cari.wuebben@encorehomesinc.com