

213 LILLEHAMMER LANE, MOUNT HOREB, WI, 53572

<https://www.adashunjones.com>

213 Lillehammer Lane, Mount Horeb, WI, 53572



\$468,000

ASPEN COTTAGE

3 bedrooms | 2.5 bathrooms | From 1,940 square feet

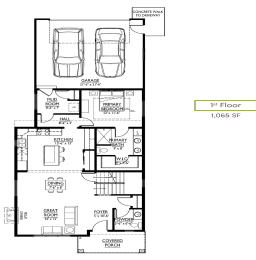

ASPEN COTTAGE

3 bedrooms | 2.5 bathrooms | From 1,940 square feet

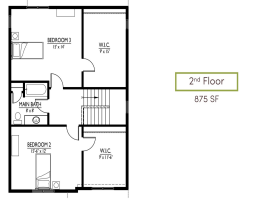

• 1940 sq ft

Under construction; estimated completion date 4/9/26. Monthly condo fee \$185. Age restricted community; age 55+ must be verified. Welcome to Windflower Village! Open concept home features great room with fireplace and kitchen with quartz countertops, granite sink, tile backsplash, stainless appliances, and pantry. First floor primary bedroom suite includes walk-in closet & private bath with...

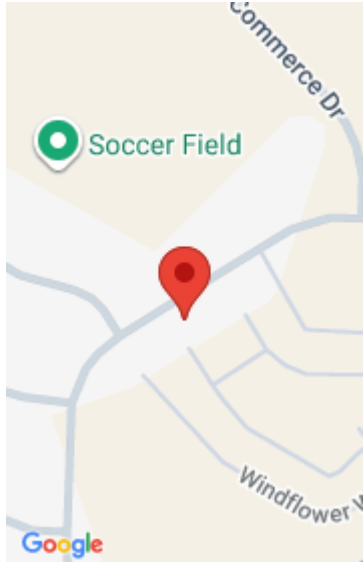

Cari Wuebben
Encore Real Estate Services, I

Features

Days on Market: 192

Lot Size, acres: 0.8

Subdivision Name: Windflower Village

Parcel Number: 0607-074-4087-1

AttachedGarageYN: Yes

Cooling: Central Air

PoolPrivateYN: No

Features: Accessible Bedroom, Accessible Doors, Accessible Full Bath, Accessible Hallway(s), Gas, Kitchen Island, Main Level, Pantry, Walk-in Closet(s), Water softener inc

Above Grade Finished Area, sq ft: 1940

Tax Year: 2024

Tax Amount: \$560

Area, sq ft: 1,940 sq ft

Year built: 2026

Garage Spaces: 2

GarageYN: Yes

Heating: Forced Air, Natural Gas

FireplaceYN: Yes

Community Features: Sidewalks

Amenities: Dishwasher, Disposal, Microwave, Range, Refrigerator, Water Softener Owned

Water Source: Public

Sewer: Public Sewer

Building Details

NewConstructionYN: No

Exterior Material: HardiPlank Type, Vinyl Siding

Basement: Bath/Stubbed,Concrete,Full,Sump Pump

Parking: Alley Access, Attached, Garage Door Opener, Paved

Agent Details

Agent Full Name: Cari Wuebben

Agent Email: cari.wuebben@encorehomesinc.com