

213 BLACK CHERRY COURT, SHAWANO, WI, 54166

https://www.adashunjones.com

213 BLACK CHERRY
Court, SHAWANO,
WI, 54166

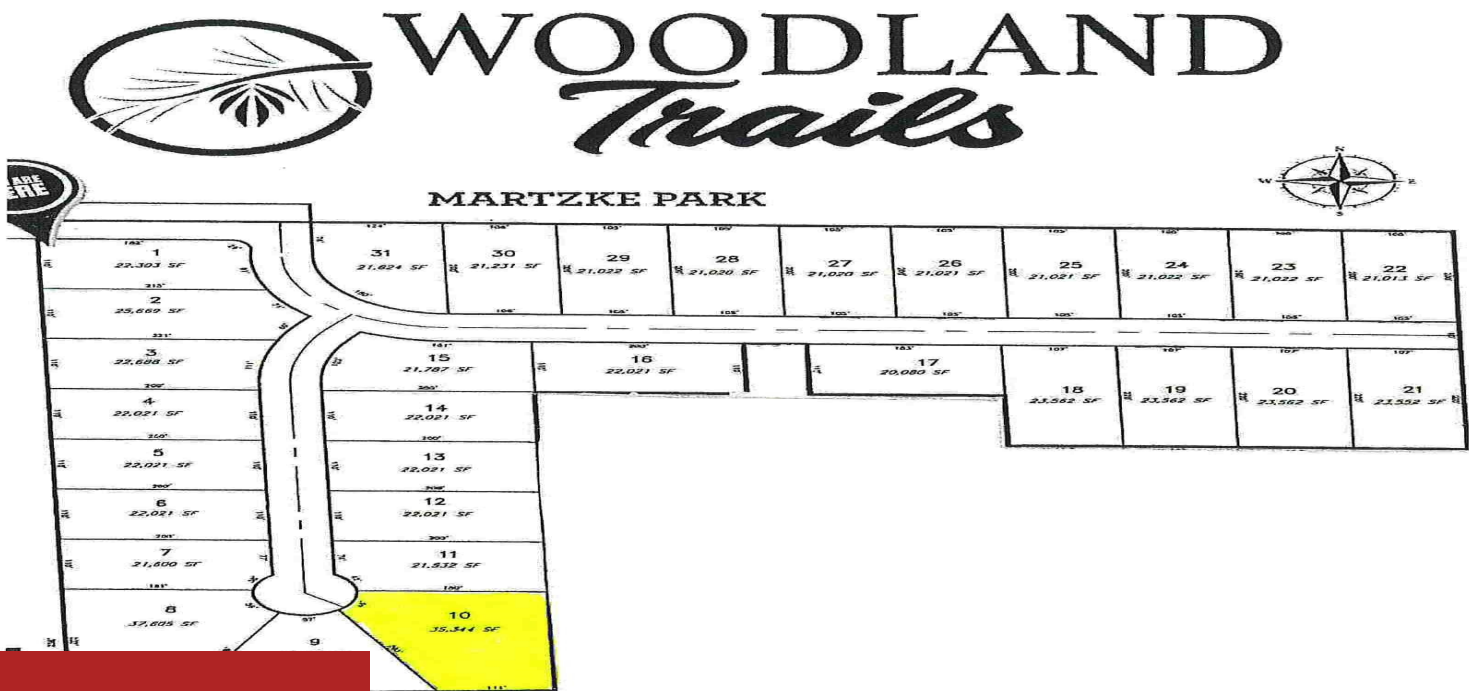

\$62,500

Choose from 31 mostly wooded lots in Shawano's newest subdivision, Woodland Trails, starting at \$54,000. Developer can build to suit or you can choose a builder of your choice. Each parcel is nearly a half acre or more. Some lots support exposed or walkout lower level. Many level and cul-de-sac choice lots located in convenient...

- Land
- Residential, Vacant Land/Acreage
- Active



Terry
Coldwell Banker Real Estate Group



Jerry
Coldwell Banker Real Estate Group

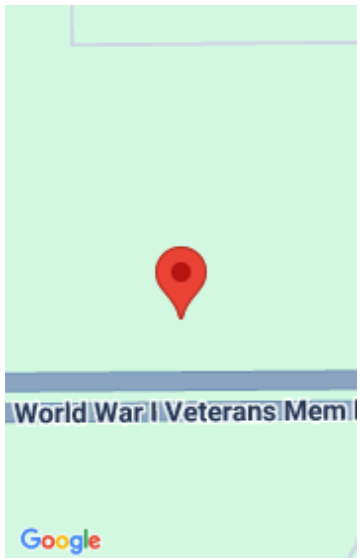

Features

GarageYN: No

AttachedGarageYN: No

FireplaceYN: No

PoolPrivateYN: No

Lot Features: City Lot, Cul-De-Sac **Utilities:** All Underground, Cable Available, Electricity Available, Natural Gas Available, Phone Available

Features: High Speed Internet

Amenities

Waterfront available: No

Water Source: Public, Water Lateral to Lot Line

Sewer: Public Sewer, Sewer Lateral to Lot Line

Building Details

NewConstructionYN: No

Agent Details

Agent Full Name: Terry N Hilgenberg

Agent Email: tnhilgenberg@hilgenbergrealty.com