

2115 E NANA LANE, APPLETON, WI, 54915

<https://www.adashunjones.com>

2115 E NANA Lane,
APPLETON, WI,
54915

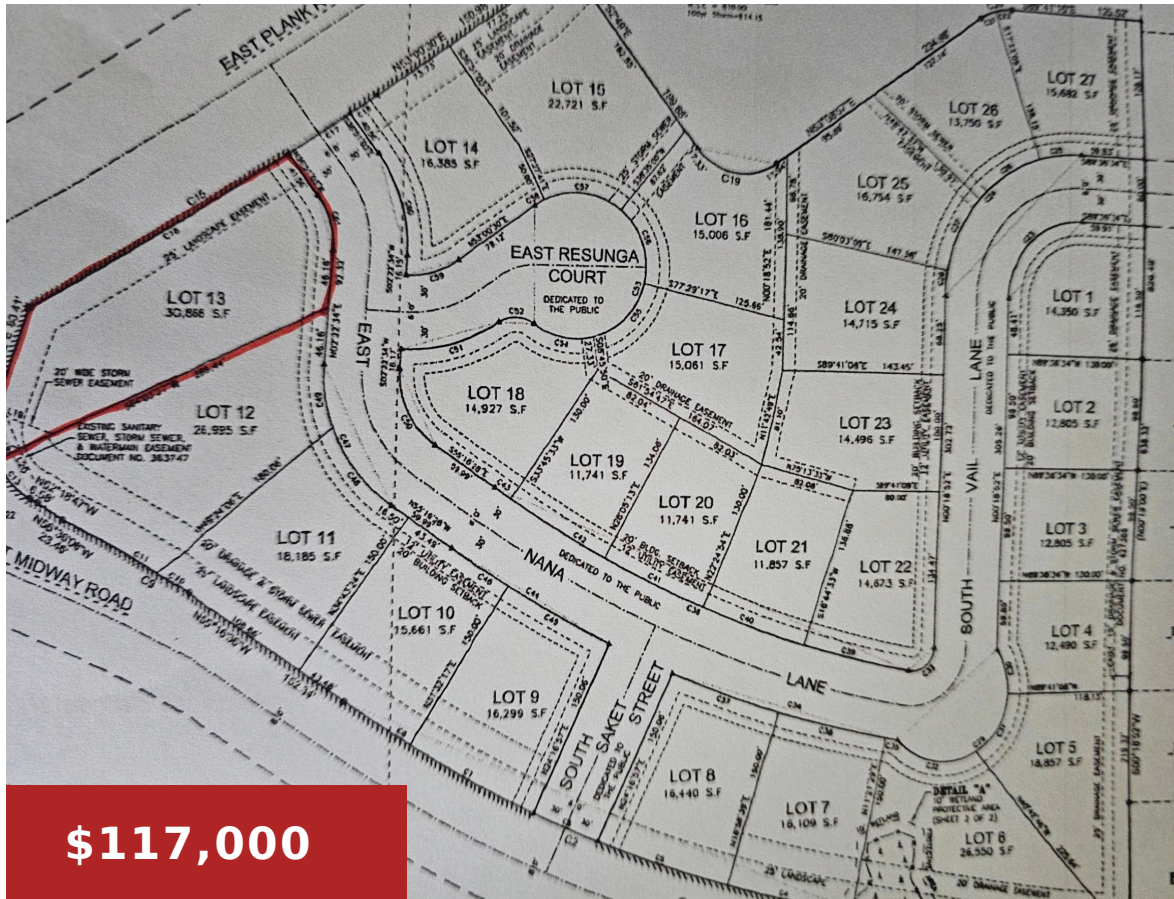

Lumbini Estates — a beautiful new subdivision offering a rare collection of expansive, carefully curated homesites designed for those who expect nothing less than the finest. With lots averaging from .3 to .5 acres, this is where distinguished living begins. Ideally situated close to premier shopping, dining, schools, and all the amenities. Paved roads and...



Christine
Acre Realty, Ltd.

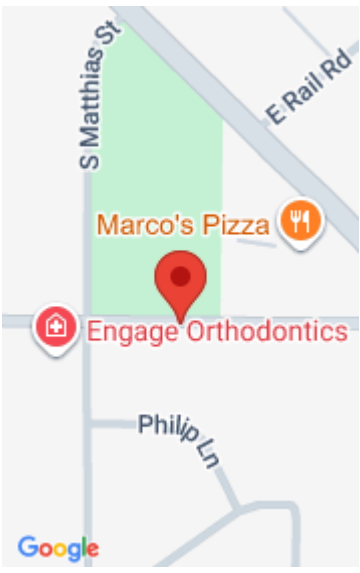

Features

Price per sq ft: \$164,788.73

For Sale or Rent: For Sale

GarageYN: No

FireplaceYN: No

Lot Features: Level

Water Source: Public, Water Lateral in Road

Tax Amount: \$100

Lot Size, acres: 0.71

Parcel Number: 319416139

AttachedGarageYN: No

PoolPrivateYN: No

Utilities: Electricity Available, Natural Gas Available

Sewer: Public Sewer, Sewer Lateral in Road

Building Details

NewConstructionYN: No

Agent Details

Agent Full Name: Christine H. Murphy

Agent Email: chrishmurphy@gmail.com