

2113 BUFFLEHEAD LANE, GREEN BAY, WI, 54311

https://www.adashunjones.com

2113 BUFFLEHEAD
Lane, GREEN BAY,
WI, 54311



\$299,900

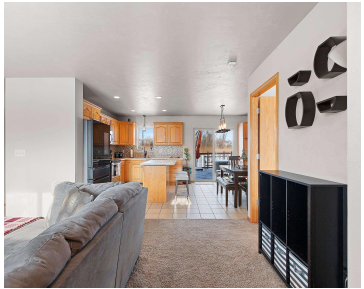

You'll find this ranch style home located in a great Bellevue neighborhood, conveniently located to everything you need. Features include a split bedroom design, primary accessed bath, 1st floor laundry, extra deep garage, and lower level ready for you to finish to your liking with two framed rooms. Other things to love are an above...



Ann
Keller Williams Green Bay

- 3 beds
- 2 baths
- Residential
- Residential,Single Family Residence
- Active
- 1360 sq ft

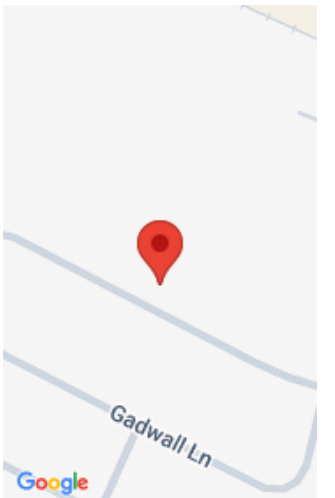

Features

GarageYN: No

FireplaceYN: No

PoolFeatures: Above Ground

AttachedGarageYN: No

PoolPrivateYN: No

Features: At Least 1 Bathtub,Cable Available,Hi-Speed Internet Availbl,Kitchen Island,None,Split Bedroom

Above Grade Finished Area, sq ft: 1360

Tax Amount: 2905.72

Inclusions: Refrigerator, Oven/Range, Dishwasher, Microwave, Above Ground Pool & Equipment, Fridge in Garage, Lumber for Finishing Basement

Exclusions: Sellers Personal Property

Amenities

Waterfront available: No

Cooling: Central Air

Amenities: Dishwasher,Disposal,Microwave,Range,Refrigerator

Water Source: Public

Sewer: Public Sewer

Room Sizes

Room type	Dimensions	Level
Bedroom 1	14x13	Main
Bedroom 2	11x11	Main
Bedroom 3	11x10	Main
Kitchen	13x11	Main
Living Room	19x13	Main
Dining Room	13x8	Main

Building Details

NewConstructionYN: No
Heating: Forced Air
Exterior material: Vinyl Siding

ArchitecturalStyle: Ranch
Basement: Full,Sump Pump
Parking: Attached,Garage Door Opener

Agent Details

Agent Full Name: Ann M Senn
Agent Email: annsenn@kw.com