

2110 SHADY LANE, GREEN BAY, WI, 54313

<https://www.adashunjones.com>

2110 SHADY Lane,
GREEN BAY, WI,
54313



\$650,000

Open House 06/28/26 Sun 12:00 - 2:30 PM CDT

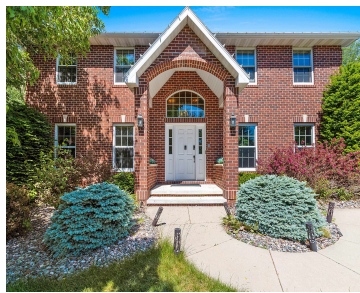

This all brick home is a must see if you desire space & features; located in great neighborhood not far from stadium & airport. You'll love the backyard w/ recently added huge paver patio w/ gas firepit & mood lighting. 8 car Garage w/ bsmnt access, fin epoxy floors, & EV Charging. Kitchen w/ large...

• 4881 sq ft



Ann
Keller Williams Green Bay

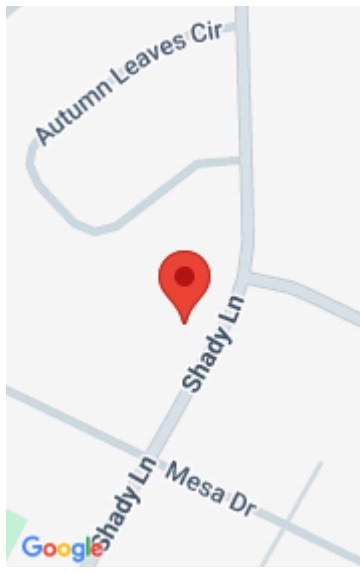

Features

Price per sq ft: \$133.17

Lot size, sq ft: 20299 acres

Year built: 1993

Garage Spaces: 8

Parcel Number: VA-228-D-268

AttachedGarageYN: No

Cooling: Central Air

PoolPrivateYN: No

Features: At Least 1 Bathtub, Cable Available, Central Vacuum, Formal Dining, Hi-Speed Internet Availbl, Kitchen Island, One, Pantry, Sauna, Smart Home, Walk-in Closet(s), Walk-in Shower, Water Softener-Own, Wood Burning, Wood/Simulated Wood Fl

Above Grade Finished Area, sq ft: 3170

Water Source: Public

Tax Amount: \$8,039.24

Area, sq ft: 4,881 sq ft

Lot Size, acres: 0.46

For Sale or Rent: For Sale

Architectural Style: Colonial

GarageYN: No

Heating: Forced Air

FireplaceYN: No

Spa Features: Bath

Amenities: Dishwasher, Dryer, Electric Oven, Electric Range, Microwave, Refrigerator, Washer

Below Grade Finished Area, sq ft: 1711

Sewer: Public Sewer

Room Sizes

Main Level Formal Dining Room 15x13 Kitchen 17x14 Living Room 17x15 Dining Room 11x8 Other Room 15x11 Other Room 4 15x15 Upper Level Bedroom 1 19x15 Bedroom 2 11x11 Bedroom 3 12x11 Bedroom 4 14x13 Unfinished 37x12 Lower Level Family Room 15x15 Other Room 2 23x13 Other Room 3 25x14

Building Details

NewConstructionYN: No **Basement:** Finished,Full,Radon Mitigation System,Stubbed for Bath,Sump Pump

Exterior Material: Brick **Parking:** Attached, Basement, Electric Vehicle Charging Station(s), Garage Door Opener, Tandem

Agent Details

Agent Full Name: Ann M. Senn

Agent Email: annsenn@kw.com

Open House

06/28/26 18:00 to 14:30