

2108 LAWRENCE DRIVE, DE PERE, WI, 54115-8129

https://www.adashunjones.com

2108 LAWRENCE
Drive, DE PERE, WI,
54115-8129

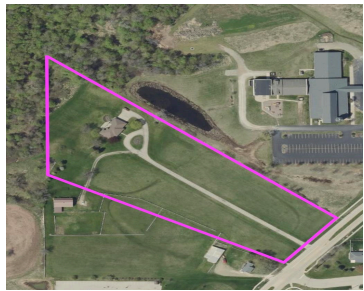

Secure a prime +/-7 acre commercial/business park zoned lot w/ 2500+sqft residence near the site of the site of the upcoming southern bridge over Fox River located in a quickly growing community! Exact lot lines to be determined during sale. This property lies within De Pere TIF district #15. City sewer & water. All utilities...

- Commercial Sale
- COMMERCIAL,Real Estate
- Active
- 2616 sq ft



Andrew
Dallaire Realty

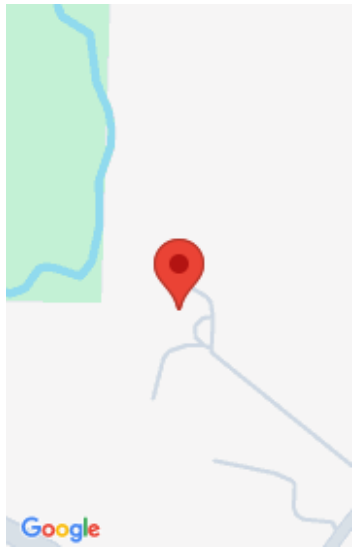

Features

GarageYN: No
FireplaceYN: No

AttachedGarageYN: No
PoolPrivateYN: No

Amenities

Waterfront available: No
Water Source: Public

Cooling: Central Air
Sewer: Public Sewer

Building Details

NewConstructionYN: No
Basement: Full
Parking: Enclosed

Heating: Forced Air
Exterior material: Block

Agent Details

Agent Full Name: Andrew Brisson

Agent Email: andrew@dallairerealty.com