

2102 MARY AVENUE, NEW HOLSTEIN, WI, 53061

https://www.adashunjones.com

2102 MARY Avenue,
NEW HOLSTEIN, WI,
53061

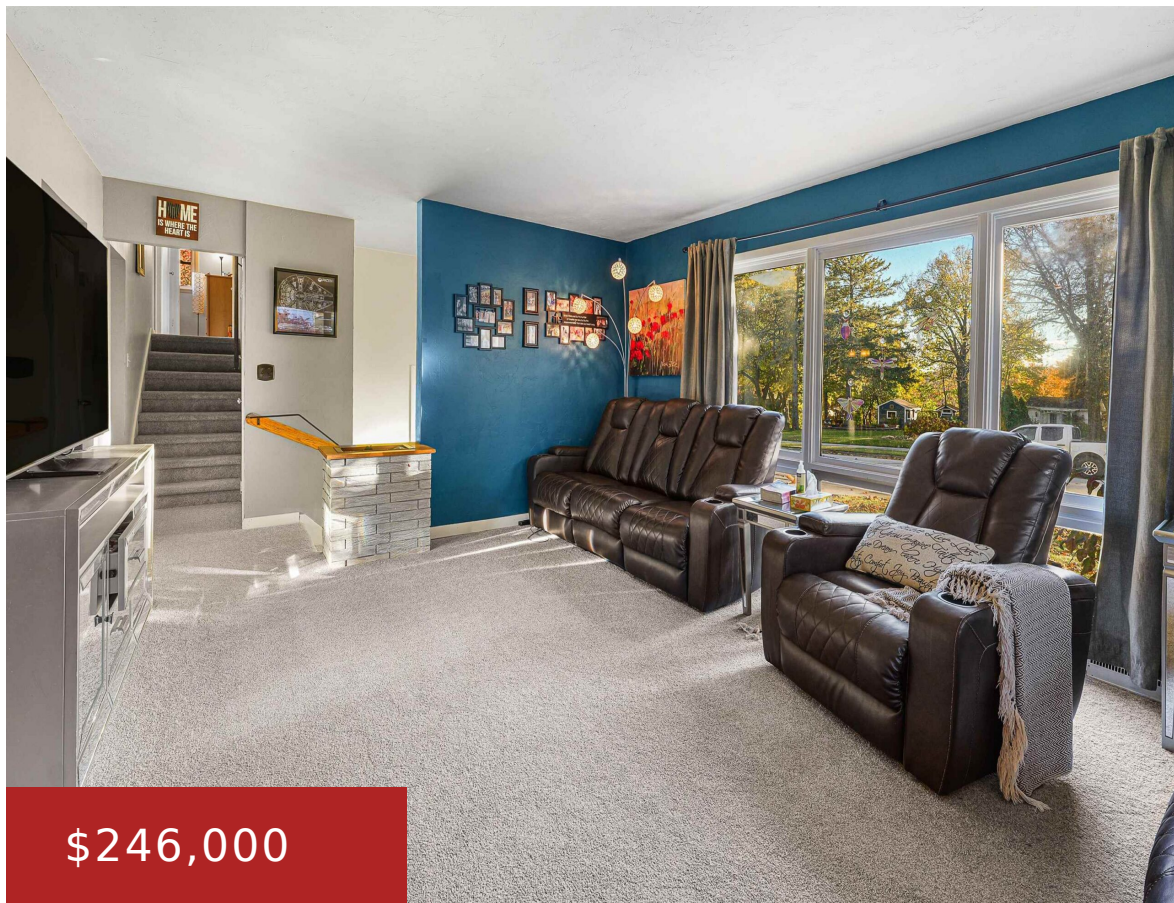

\$246,000



BRAND NEW FURNACE AND APRILAIRE! Welcome your neighbors as friends in this updated tri-level in the heart of New Holstein. The spacious yard is an oasis with patio space and a deep lot complete with cozy landscaping. Enjoy the convenience of being just blocks from area schools, the city pool and Kiwanis park with walking...



Dani
Adashun Jones, Inc.

- 3 beds
- 2 baths
- Residential
- Residential, Single Family Residence
- Active
- 1752 sq ft

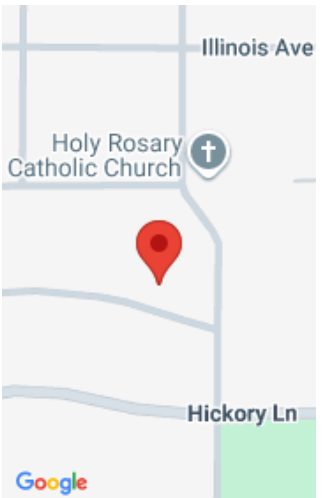

Features

GarageYN: No	AttachedGarageYN: No
FireplaceYN: No	PoolPrivateYN: No
Features: Electric,One	Above Grade Finished Area, sq ft: 1296
Below Grade Finished Area, sq ft: 456	Tax Amount: 3102.99
Inclusions: Refrigerator, Stove and Dishwasher	Exclusions: Washer & Dryer

Amenities

Waterfront available: No	Cooling: Central Air
Water Source: Public	Sewer: Public Sewer

Room Sizes

Room type	Dimensions	Level
Bedroom 1	13x12	Upper
Bedroom 2	13x9	Upper
Bedroom 3	9x12	Upper
Family Room	16x13	Lower
Kitchen	10x14	Main
Living Room	13x16	Main
Dining Room	12x13	Main
Other Room	9x6	Main
Other Room 2	6x6	Main

Building Details

NewConstructionYN: No

Basement: Finished,Full

Parking: Attached

Heating: Forced Air

Exterior material: Vinyl Siding

Agent Details

Agent Full Name: Dani J Miller

Agent Email: dani@adashunjones.com