

2100 HILLSIDE LANE, GREEN BAY, WI, 54302-4050

<https://www.adashunjones.com>

2100 HILLSIDE Lane, GREEN BAY, WI, 54302-4050



\$334,900

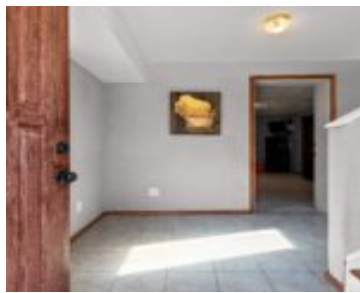

• 2422 sq ft

A perfect blend of character and convenience, this spacious home offers room to live, work, and entertain. The thoughtfully designed layout features a sun-filled living area, formal dining room, custom kitchen, and bonus spaces. The main floor includes a private primary suite, second bedroom, office/den, and laundry area, while the upstairs third bedroom adds versatility....



Jenny
LPT Realty

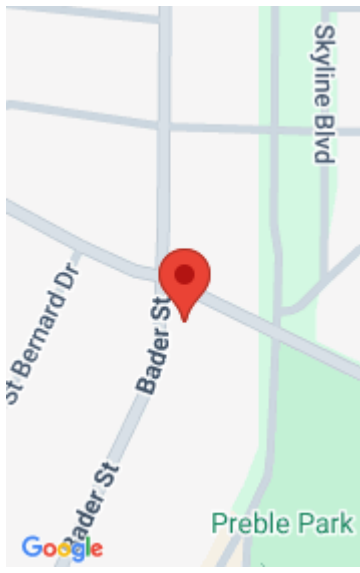

Features

Price per sq ft: \$138.27

Lot Size, acres: 0.23

For Sale or Rent: For Sale

Parcel Number: 21-822-1-1

AttachedGarageYN: No

Cooling: Central Air

PoolPrivateYN: No

Features: At Least 1 Bathtub, Formal Dining, None, Wood/Simulated Wood Fl

Above Grade Finished Area, sq ft: 2134

Water Source: Public

Tax Amount: \$4,541.29

Area, sq ft: 2,422 sq ft

Year built: 1940

Garage Spaces: 2

GarageYN: No

Heating: Forced Air

FireplaceYN: No

Lot Features: Corner Lot

Amenities: Dishwasher, Disposal, Dryer, Microwave, Range, Refrigerator, Washer

Below Grade Finished Area, sq ft: 288

Sewer: Public Sewer

Room Sizes

Main Level Bedroom 1 15x15 Bedroom 3 12x12 Formal Dining Room 11x17 Kitchen 9x12 Living Room 15x23 Other Room 10x10 Other Room 2 11x10 Upper Level Bedroom 2 15x17 Lower Level Other Room 3 9x10 Other Room 4 16x14

Building Details

NewConstructionYN: No

Basement: Partial,Partial Fin. Contiguous

Exterior Material: Vinyl Siding **Parking:** Attached, Basement, Garage Door Opener

Agent Details

Agent Full Name: Jennifer M. Landro

Agent Email: jennifer@landrorealty.com