

**210 WISCONSIN STREET, NEW LONDON, WI,
54961-1172**

<https://www.adashunjones.com>

**210 WISCONSIN
Street, NEW
LONDON, WI,
54961-1172**



\$395,000

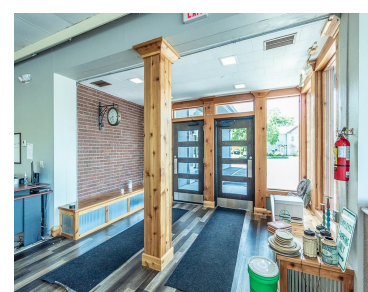

INCREDIBLE LOCATION surrounded by bustling Businesses, Festival Foods & just a block from the 'Main Street'! BEAUTIFULLY maintained 13,000+ SQ FT Block Building with 'New' inviting 15x9 'Columned' Front Entry leads to Massive 90x105 Showroom designed for Display OR Cubicles - YOU CHOOSE! Raised 'Showcase' w/Windows, ADDT 34x38 Display Room, Kitchenette Area, TONS of Storage...

• 13048 sq ft



Sandra
Century 21 Ace Realty



Features

Price per sq ft: \$30.27

Area, sq ft: 13,048 sq ft

Year built: 1962

Parcel Number: 33 12 71 65

AttachedGarageYN: No

Cooling: Central Air

PoolPrivateYN: No

Sewer: Public Sewer

Floors: 1 floor

Lot Size, acres: 0.51

For Sale or Rent: For Sale

GarageYN: No

Heating: Forced Air

FireplaceYN: No

Water Source: Public

Tax Amount: \$6,977.91

Building Details

NewConstructionYN: No

Exterior Material: Stucco

Basement: None

Parking: On Site, Paved

Agent Details

Agent Full Name: Sandra D. DuFrane

Agent Email: sandy4houses@yahoo.com