

210 PINE STREET, NEW LONDON, WI, 54961

https://www.adashunjones.com

210 PINE Street,
NEW LONDON, WI,
54961



\$250,000

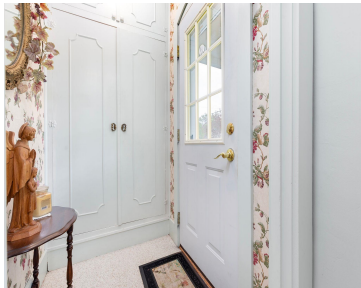

Step into this delightful 2-story brick Craftsman. You'll fall in love with the classic curb appeal and inviting warmth that only a home with history can offer. Hardwood floors lead you through spacious living areas filled with natural light and personality. The living room features a cozy fireplace and built-ins. Enjoy gatherings in the formal...



Kelly
LPT Realty



Fiona
LPT Realty

- 3 beds
- 2 baths
- Residential
- Residential, Single Family Residence
- Active
- 2453 sq ft

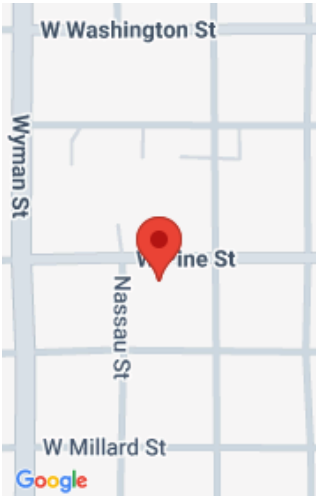

Features

GarageYN: No

FireplaceYN: No

Features: At Least 1 Bathtub,Elect Built In-Not Frplc,Two,Wood Burning

Below Grade Finished Area, sq ft: 748

Inclusions: Refrigerator, Stove/Oven, Microwave, Chest Freezer, LL Refrigerator, Washer, Dryer, Kitchen TV, Playhouse with Furniture

AttachedGarageYN: No

PoolPrivateYN: No

Above Grade Finished Area, sq ft: 1705

Tax Amount: 2960.41

Exclusions: Seller's Personal Property

Amenities

Waterfront available: No

Cooling: Central Air

Amenities: Dryer,Freezer,Microwave,Range,Refrigerator,Washer **Water Source:** Public

Sewer: Public Sewer

Room Sizes

Room type	Dimensions	Level
Bedroom 1	09X15	Upper
Bedroom 2	11X11	Upper
Bedroom 3	12X10	Upper
Family Room	19X26	Lower
Formal Dining Room	14X12	Main
Kitchen	11X12	Main
Living Room	19X14	Main
Other Room	08X14	Main
Other Room 2	12X09	Lower
Other Room 3	09X09	Lower

Building Details

NewConstructionYN: No
Heating: Forced Air
Exterior material: Vinyl Siding

ArchitecturalStyle: Prairie
Basement: Full,Partial Fin. Contiguous
Parking: Detached

Agent Details

Agent Full Name: Kelly L Davies

Agent Email: kelly@kellydavieshomes.com