

2090 SUGAR COURT, APPLETON, WI, 54913

https://www.adashunjones.com

2090 SUGAR Court,
APPLETON, WI,
54913

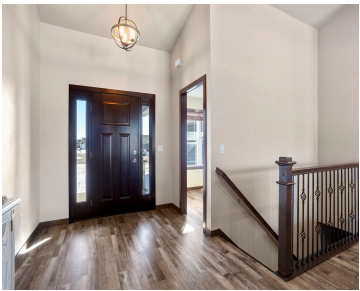

Better than new, 3 year old ranch situated on 0.97+/- acre cul-du-sac wooded lot! This spacious split bedroom ranch has everything you could want! Garage third stall is 60 feet deep and heated, plus walk up attic storage! Main floor welcomes vaulted ceiling kitchen and living room flanked with a gas fp. Kitchen boasts granite...

- 4 beds
- 3 baths
- Residential
- Residential
- Active
- 2650 sq ft



Tiffany
Coldwell Banker Real Estate Group



Mary
Coldwell Banker Real Estate Group



Features

GarageYN: No

FireplaceYN: No

ExteriorFeatures: Patio

Features: At Least 1 Bathtub,Gas,Hi-Speed Internet Availbl,Kitchen Island,One,Pantry,Split Bedroom,Vaulted Ceiling,Walk-in Closet(s),Walk-in Shower,Wood/Simulated Wood Fl

Below Grade Finished Area, sq ft: 830

AttachedGarageYN: No

PoolPrivateYN: No

Lot Features: Cul-De-Sac, Rural - Subdivision, Wooded

Above Grade Finished Area, sq ft: 1820

Tax Amount: 7233

Amenities

Waterfront available: No

Amenities: Dishwasher,Disposal,Dryer,Microwave,Range/Oven,Refrigerator,Washer

Water Source: Municipal/City
Sewer: Municipal Sewer

Room Sizes

Room type	Dimensions	Level
Bedroom 1	14x13	Main
Bedroom 2	13x12	Main
Bedroom 3	13x12	Main
Bedroom 4	24x17	Lower
Family Room	22x17	Lower
Kitchen	14x10	Main
Living Or Great Room	17x14	Main
Dining Room	10x08	Main
Other Room	07x06	Main
Other Room 2	09x08	Main

Building Details

NewConstructionYN: No
Heating: Central A/C, Forced Air
Exterior material:
Patio,Stone,Vinyl

ArchitecturalStyle: Ranch
Basement: 8Ft+ Ceiling,Full,Full Sz Windows Min 20x24,Partial Fin. Contiguous,Partial Finished Pre2020,Sump Pump
Parking: > 26' Deep Stall,Attached,Basement Access,Heated,Opener Included,Tandem

Agent Details

Agent Full Name: Tiffany L Holtz

Agent Email: tholtz@coldwellhomes.com