

2071 SHADY LANE, ASHWAUBENON, WI, 54313

<https://www.adashunjones.com>

2071 SHADY Lane,
ASHWAUBENON,
WI, 54313



\$599,500

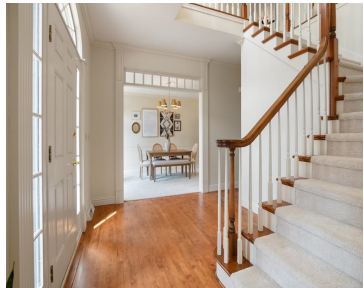
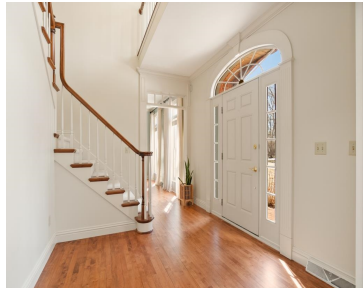

Stunning all-brick colonial in the heart of Ashwaubenon — this meticulously maintained and beautifully updated 3 bedroom, 3 full bath and half bath home sits on a gorgeous wooded lot. The main level impresses with rich hardwood floors, a gas fireplace, formal living room, formal dining room, and a beautifully updated kitchen with brand new...

• 4030 sq ft



Trish
EXP Realty LLC

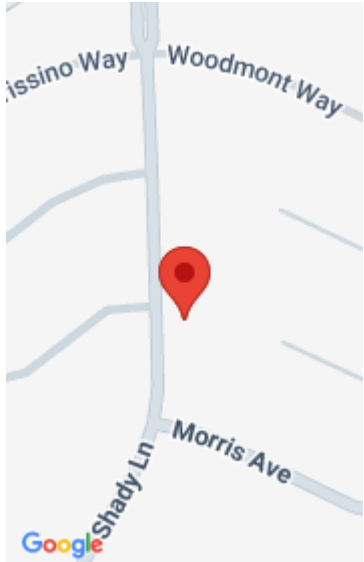

Features

Price per sq ft: \$148.76

Lot Size, acres: 0.3

For Sale or Rent: For Sale

Architectural Style: Colonial

GarageYN: No

Heating: Forced Air

FireplaceYN: No

ExteriorFeatures: Sprinkler System

Amenities: Dishwasher, Dryer, Electric Dryer, Electric Oven, Electric Range, Range, Refrigerator, Washer

Below Grade Finished Area, sq ft: 1200

Sewer: Public Sewer

Area, sq ft: 4,030 sq ft

Year built: 1993

Garage Spaces: 2

Parcel Number: VA-228-14-L-212

AttachedGarageYN: No

Cooling: Central Air

PoolPrivateYN: No

Features: Cable Available, Formal Dining, Gas, Hi-Speed Internet Availbl, Kitchen Island, One, Walk-in Closet(s), Walk-in Shower

Above Grade Finished Area, sq ft: 2830

Water Source: Public

Tax Amount: \$6,772.14

Room Sizes

Main Level Family Room 15x19 Formal Dining Room 13x13 Kitchen 14x12 Living Room 13x13 Other Room 12x10 Upper Level Bedroom 1 17x13 Bedroom 2 13x12 Bedroom 3 14x13 Lower Level Other Room 2 25x14 Other Room 3 36x10 Other Room 4 12x11

Building Details

NewConstructionYN: No

Basement: Full,Partial Fin. Non-contig,Partially Finished

Exterior Material: Brick, Sprinkler System **Parking:** Basement

Agent Details

Agent Full Name: Trish A. Welzien

Agent Email: trishwelzienre@gmail.com