

2060 WINTERGREEN COURT, GREEN BAY, WI, 54304

https://www.adashunjones.com

2060  
WINTERGREEN  
Court, GREEN BAY,  
WI, 54304



\$785,000

Open House 04.27.25 Sun 12:00 - 1:30 PM CDT

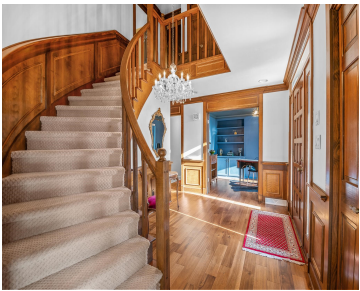

Traditional Elegance, Modern Luxury. Meticulously well-kept, top of the line appliances, lighting and flooring. Professionally landscaped, including in-ground sprinkler. This home has been fully renovated in 2023. 4 Bedrooms – Bonus room has been divided into 2 separate spaces. 4 bath home with 2 professional office spaces. An all-season solarium. “Extra” room in LL. Ideal...



Jenny  
Keller Williams Green Bay

- 4 beds
- 4 baths
- Residential
- Residential
- Active
- 4752 sq ft

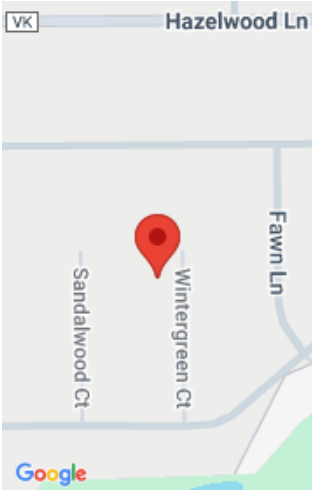

---

## Features

**GarageYN:** No

**FireplaceYN:** No

**Lot Features:** Cul-De-Sac

**Above Grade Finished Area, sq ft:** 3934

**Tax Amount:** 9541.47

**AttachedGarageYN:** No

**PoolPrivateYN:** No

**Features:** One,Wood Burning

**Below Grade Finished Area, sq ft:** 818

**Inclusions:** Built in ovens, Refrigerator, Induction Cook Top, Dishwasher, Washer/Dryer, Pool Table, Projector, Beverage/Wine Refrigerator, Google Nest see below

**Exclusions:** Window treatments in Living Room, Dining Room & 1 Floor Office. Freezer in Garage. LG Styler in Primary Closet. Sellers personal property.

---

## Amenities

**Waterfront available:** No

**Sewer:** Municipal Sewer

**Water Source:** Municipal/City

---

## Room Sizes

Room type	Dimensions	Level
Bedroom 1	17x19	Upper
Bedroom 2	13x14	Upper
Bedroom 3	12x14	Upper
Bedroom 4	24x24	Upper
Family Room	15x20	Main
Formal Dining Room	14x14	Main
Kitchen	12x18	Main
Living Or Great Room	19x16	Main
Dining Room	14x14	Main
Other Room	28x20	Lower
Other Room 2	19x15	Lower
Other Room 3	9x9	Main
Other Room 4	16x19	Main

---

# Building Details

**NewConstructionYN:** No

**Basement:** Full,Full Sz Windows Min 20x24,Partial Fin.  
Contiguous,Walk-Out Access

**Parking:** Attached

**Heating:** Central A/C

**Exterior material:**  
Brick,Wood/Wood Shake/Cedar

---

## Agent Details

**Agent Full Name:** Jenny D Erlandson

**Attribution Contact:** OFF-D: 920-713-8146

**Agent Email:** leadjen@kw.com