

2051 MANITOWOC ROAD, MENASHA, WI, 54952

https://www.adashunjones.com

2051 MANITOWOC
Road, Menasha, WI,
54952

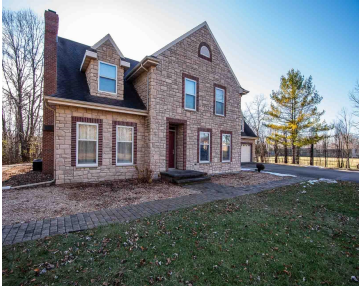
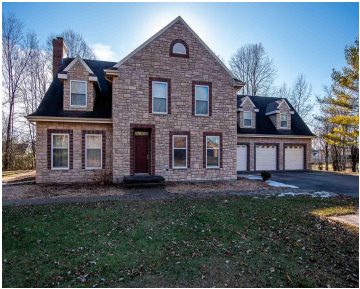

Custom Jack Griffin built 4 bedroom, 3.5 bathrooms set on 2.945 acre lot with a large pole building with half of it heated. This home has pride of ownership throughout. Front foyer offer/ 2 staircases to the upstairs (one in the front foyer and one off the kitchen) Lg. greatrm with gas fireplace/ Sunroom...



Carol
Shiny Key Realty, LLC

- 4 beds
- 4 baths
- Residential
- Residential,Single Family Residence
- Active
- 3975 sq ft

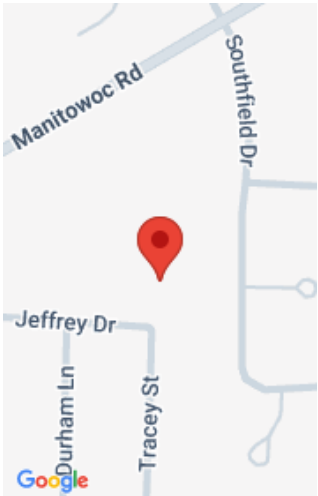

Features

GarageYN: No

FireplaceYN: No

ExteriorFeatures: Deck

Features: Air Exchanger System,At Least 1 Bathtub,Cable Available,Central Vacuum,Formal Dining,Gas,Hi-Speed Internet Availbl,Kitchen Island,One,Pantry,Walk-in Closet(s),Walk-in Shower

Tax Amount: 9688

AttachedGarageYN: No

PoolPrivateYN: No

Lot Features: Wooded

Above Grade Finished Area, sq ft: 3975

Inclusions: Stove, Dishwasher, Pool table, Foosball table, Train set and equipment in the sunrm., Air hockey game, Freezer in basement, Tile and paint that match

Exclusions: Sellers personal property

Amenities

Waterfront available: No

Cooling: Central Air

Amenities: Dishwasher,Dryer,Range,Range/Oven,Washer **Water Source:** Public

Sewer: Public Sewer

Room Sizes

Room type	Dimensions	Level
Bedroom 1	21x18	Upper
Bedroom 2	19x15	Upper
Bedroom 3	12x10	Upper
Bedroom 4	10x11	Upper
Formal Dining Room	12x11	Main
Kitchen	16x14	Main
Living Or Great Room	16x34	Main
Dining Room	11x14	Main
Other Room	14x14	Main
Other Room 2	12x12	Main
Other Room 3	6x8	Main
Other Room 4	6x7	Main

Building Details

NewConstructionYN: No

Heating: Forced Air

Basement: 8Ft+ Ceiling,Full,Sump Pump,Walk-Out Access

Exterior material:
Brick,Deck,Stone,Vinyl,Vinyl Siding

Parking: > 26' Deep Stall,Addtl

Garage(s),Attached,Detached,Garage Door Opener,Opener
Included,Tandem

Agent Details

Agent Full Name: Carol A DeDecker

Agent Email: carol.shinykey@gmail.com