

2050 WINTERGREEN COURT, GREEN BAY, WI,
54304-1946

<https://www.adashunjones.com>

2050
WINTERGREEN
Court, Green Bay,
WI, 54304-1946

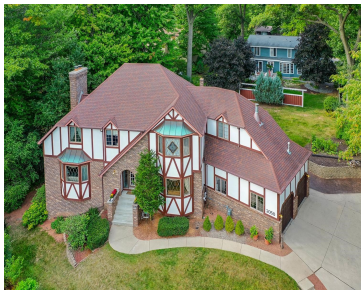

Set atop a wooded cul-de-sac lot, this stately 4BR/4BA tudor boasts marble floor, sauna, indoor-pool & more! Enter traditional foyer w/ grand-staircase flanked by fml dining room w/ marble tile & living room, each w/ cottage-style copper-topped bay bumpouts. Fully-equipped kitchen w/ all appliances, ample cabinetry, and cooktop butcher block isle. Cozy fam-rm w/ wood-burning...

- 4 beds
- 4 baths
- Residential
- Residential
- Closed
- 5073 sq ft



Mike
Dallaire Realty

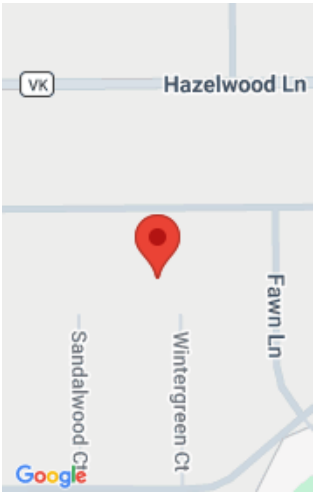

Features

GarageYN: No

FireplaceYN: No

ExteriorFeatures: Deck, Patio

Features: At Least 1 Bathtub,Cable Available,Formal Dining,Hi-Speed Internet Availbl,Hot Tub,Kitchen Island,Pantry,Sauna,Three,Utility Room,Walk-in Closet(s),Walk-in Shower,Wood Burning,Wood/Simulated Wood Fl

Below Grade Finished Area, sq ft: 1157

Inclusions: Stove/Oven, Microwave, Refrigerator, Dishwasher, Oven, Washer, Dryer, Bar Refrigerator and downstairs cabinet, natural gas grill

AttachedGarageYN: No

PoolPrivateYN: No

Lot Features: Cul-De-Sac, Wooded

Above Grade Finished Area, sq ft: 3916

Tax Amount: 8914.05

Exclusions: Armoire in kitchen

Amenities

Waterfront available: No

Water Source: Municipal/City

Amenities:

Dishwasher,Dryer,Microwave,Range/Oven,Refrigerator,Washer

Sewer: Municipal Sewer

Room Sizes

Room type	Dimensions	Level
Bedroom 1	14x20	Upper
Bedroom 2	14x15	Upper
Bedroom 3	14x15	Upper
Bedroom 4	11x13	Upper
Family Room	14x19	Main
Formal Dining Room	14x18	Main
Kitchen	10x14	Main
Living Or Great Room	14x20	Main
Dining Room	10x16	Main
Other Room	9x14	Main
Other Room 2	13x16	Upper
Other Room 3	30x30	Lower
Other Room 4	8x14	Lower

Building Details

NewConstructionYN: No

Heating: Central A/C, Forced Air, Multiple Units, Radiant, Zoned

Exterior material: Brick,Deck,Patio,Stucco

ArchitecturalStyle: Tudor/Provincial

Basement: Finished Contiguous,Full,Full Sz Windows Min 20x24,Sump Pump

Parking: Attached,Opener Included

Agent Details

Agent Full Name: Mike Wasilkoff

Agent Email: mike@dallairerealty.com