

205 RIVERS EDGE DRIVE 39, KIMBERLY, WI,  
54136-0000

<https://www.adashunjones.com>

205 RIVERS EDGE  
Drive 39, Kimberly,  
WI, 54136-0000

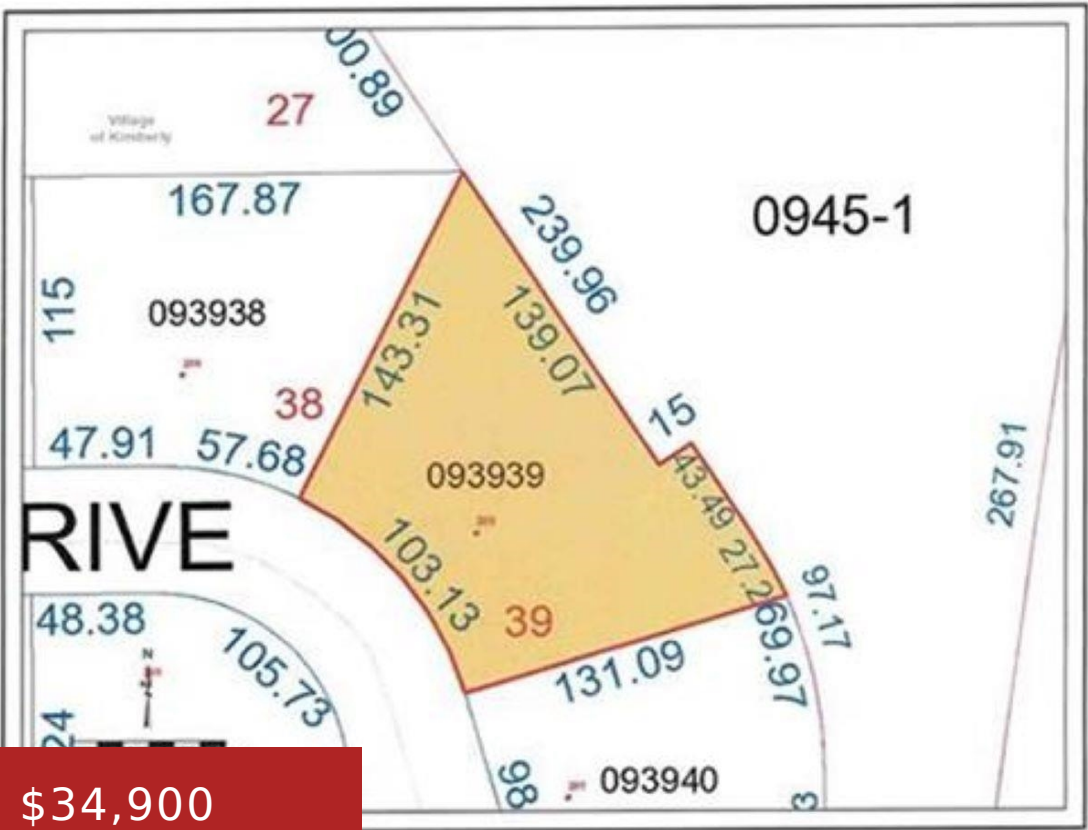

Lot is located in a unique Kimberly subdivision close to the Fox River.  
Addendum 1 to Offer to Purchase MUST be attached to offer.



**Lisa**  
Resource One Realty, LLC

- Land
- Residential,Vacant Land/Acreage
- Closed



---

## Features

**GarageYN:** No

**FireplaceYN:** No

**Lot Features:** Level

**Tax Amount:** 435.74

**AttachedGarageYN:** No

**PoolPrivateYN:** No

**Utilities:** Electricity Available, Gas

---

## Amenities

**Waterfront available:** No

**Sewer:** Municipal Sewer

**Water Source:** Municipal/City

---

## Building Details

**NewConstructionYN:** No

---

## Agent Details

**Agent Full Name:** Lisa R Parkos-Verhagen

**Agent Email:** lparkos@resource1gb.com