

# 2031 WISTERIA CIRCLE, GREEN BAY, WI, 54313-3270

<https://www.adashunjones.com>

2031 WISTERIA  
Circle, GREEN BAY,  
WI, 54313-3270



**\$444,900**

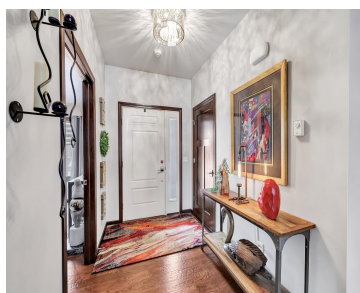

• 1709 sq ft

Enjoy the ease of condo living with the privacy of a freestanding home. This beautifully designed residence has great views overlooking a serene pond. The open-concept layout features a desirable split-bdrm design. Kitchen is a chefs dream with granite counters, breakfast bar, tile backsplash & corner pantry. Adjacent to the kitchen, the inviting sunroom fills...



**Jeff**  
Shorewest, Realtors



---

## Features

**Price per sq ft:** \$260.33

**Year built:** 2013

**Association Fee:** 300

**Parcel Number:** SU-2307

**AttachedGarageYN:** No

**FireplaceYN:** No

**Features:** Breakfast Bar, Central Vacuum, Gas, Jetted Tub, One, Pantry, Split Bedroom, Wood/Simulated Wood Fl

**Above Grade Finished Area, sq ft:** 1577

**Water Source:** Municipal/City

**Tax Amount:** \$4,847

**Area, sq ft:** 1,709 sq ft

**For Sale or Rent:** For Sale

**Association Name:** Whisper Ridge Condominiums

**GarageYN:** No

**Heating:** Central A/C, Forced Air

**PoolPrivateYN:** No

**Amenities:** Dishwasher, Dryer, Microwave, Range/Oven, Refrigerator, Washer

**Below Grade Finished Area, sq ft:** 132

**Sewer:** Municipal Sewer

---

## Room Sizes

Main Level Bedroom 1 13x15 Bedroom 2 11x11 Kitchen 12x13 Living Or Great Room 16x17 Dining Room 10x12 Other Room 11x12 Lower Level Other Room 2 11x12

---

## Building Details

**NewConstructionYN:** No

**Exterior Material:** Stone, Vinyl

**Parking:** Attached, Garage - 2 Car, Garage Door Opener

---

## Agent Details

**Agent Full Name:** Jeffrey Deacon

**Agent Email:** jdeacon@shorewest.com