

2031 SUNRISE SHORES ROAD, STURGEON BAY, WI,  
54235

<https://www.adashunjones.com>

2031 SUNRISE  
SHORES Road,  
Sturgeon Bay, WI,  
54235

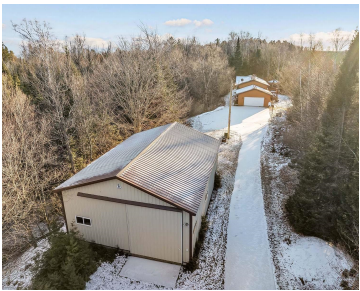
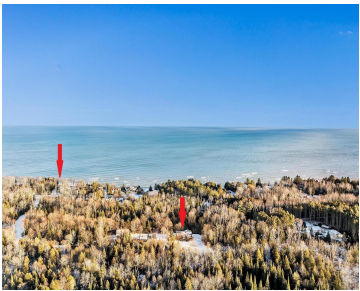

\$525,000

Beautiful sand beach right down the road! Enjoy the soothing sounds of Lake Michigan's waves from your own property. This Door County vacation get-away or year-round home is set on 4.37 wooded acres with a winding driveway leading to the private setting with outdoor spaces including a deck with enclosed gazebo, patio off the walk...



**Alex**  
Todd Wiese Homeselling System, Inc.



**Sandy**  
Todd Wiese Homeselling System, Inc.

- 4 beds
- 2 baths
- Residential
- Residential
- Active
- 2582 sq ft

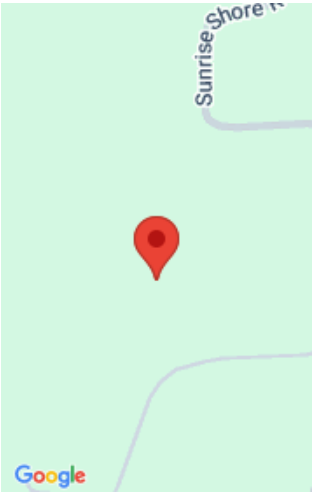

---

## Features

**GarageYN:** No

**FireplaceYN:** No

**ExteriorFeatures:** Deck, Gazebo, Patio, Storage Shed

**Features:** At Least 1 Bathtub,Breakfast Bar,Freestanding/Stove,One,Pantry,Utility Room,Walk-in Closet(s),Walk-in Shower,Water Softener-Own,Wood Burning

**Below Grade Finished Area, sq ft:** 1090

**Inclusions:** Cooktop, Oven, Refrigerator, Dishwasher, Microwave, Hood Fan, Washer, Dryer, Water Softener, Solar Panels, Outbuilding Shelving

**AttachedGarageYN:** No

**PoolPrivateYN:** No

**Lot Features:** Rural - Not Subdivision, Wooded

**Above Grade Finished Area, sq ft:** 1492

**Tax Amount:** 2850

---

## Amenities

**Waterfront available:** No

**Amenities:** Dishwasher,Dryer,Microwave,Range/Oven,Refrigerator,Washer

**Water Source:** Private Well

**Sewer:** Conventional Septic

---

## Room Sizes

Room type	Dimensions	Level
Bedroom 1	12x13	Upper
Bedroom 2	10x11	Upper
Bedroom 3	10x10	Upper
Bedroom 4	17x12	Lower
Family Room	25x24	Lower
Kitchen	12x12	Upper
Living Or Great Room	13x21	Upper
Dining Room	12x11	Upper
Unfinished	21x12	Lower

## Building Details

<b>NewConstructionYN:</b> No	<b>ArchitecturalStyle:</b> Split Entry
<b>Heating:</b> Heat Pump, Radiant	<b>Basement:</b> Full,Full Sz Windows Min 20x24,Partial Fin. Contiguous,Shower Stall Only,Toilet Only,Walk-Out Access
<b>Exterior material:</b> Deck,Gazebo,Patio,Storage Shed,Wood/Wood Shake/Cedar	<b>Parking:</b> Addtl Garage(s),Attached,Detached,Garage Door >8',Tandem

---

## Agent Details

**Agent Full Name:** Alex C Roup

**Agent Email:** alex@toddwiese.com