

2013 MADISON STREET, NEW HOLSTEIN, WI, 53061

https://www.adashunjones.com

2013 MADISON
Street, NEW
HOLSTEIN, WI,
53061



\$65,000

1100 sq ft commercial building located in downtown New Holstein. Large 37×21 interior space, overhead garage door, 5×9 office, walk up attic for extra storage and a 21×11 attached garage.

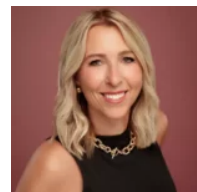

Christine
Adashun Jones, Inc.



- Commercial Sale
- COMMERCIAL,Real Estate
- Closed
- 1100 sq ft

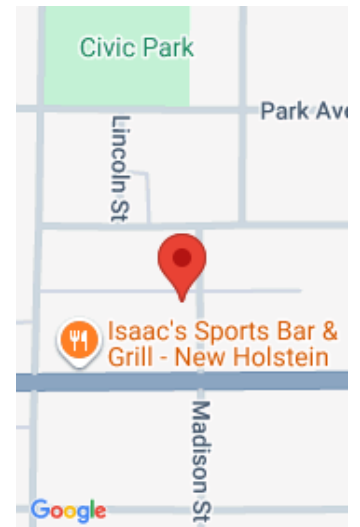

Features

GarageYN: No

AttachedGarageYN: No

FireplaceYN: No

PoolPrivateYN: No

Tax Amount: 3326

Amenities

Waterfront available: No

Water Source: None

Sewer: None

Building Details

NewConstructionYN: No

Heating: Wall Unit(s), Wall Furnace

Basement: None

Exterior material: Vinyl Siding

Agent Details

Agent Full Name: Christine Whealon

Agent Email: christinewhealon@adashunjones.com