

# 2011 LABYRINTH LANE, DE PERE, WI, 54115

<https://www.adashunjones.com>

2011 LABYRINTH  
Lane, DE PERE, WI,  
54115

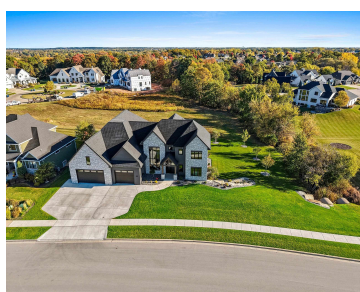
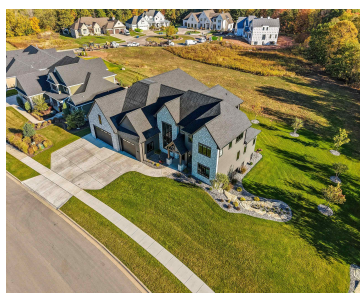
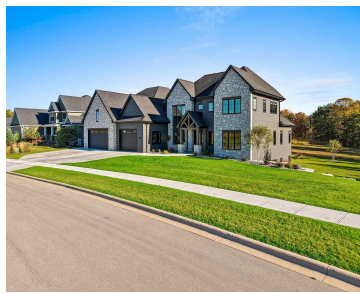

This well-appointed 1.5-story home was custom built by C&C Builders Const. w/careful attention to detail & quality craftsmanship throughout. Offering 5 BD & 6.5 BR, the home reflects a clean, contemporary aesthetic paired w/thoughtful design choices. The front entry opens to a spacious, light-filled foyer w/expansive windows overlooking a 2-story staircase. Dark wood crossbeams provide...

• 7834 sq ft



**Jordan**  
Mark D Olejniczak Realty, Inc.



---

## Features

**Price per sq ft:** \$406.69

**Lot size, sq ft:** 25047 acres

**Year built:** 2023

**Garage Spaces:** 3

**Parcel Number:** D-2485

**AttachedGarageYN:** No

**Cooling:** Central Air

**PoolPrivateYN:** No

**PoolFeatures:** In Ground, Indoor

**Amenities:** Dishwasher, Disposal, Dryer, Electric Dryer, Electric Oven, Electric Range, Microwave, Range, Refrigerator, Washer

**Below Grade Finished Area, sq ft:** 1800

**Sewer:** Public Sewer

**Area, sq ft:** 7,834 sq ft

**Lot Size, acres:** 0.57

**For Sale or Rent:** For Sale

**Architectural Style:** Contemporary, Prairie

**GarageYN:** No

**Heating:** Forced Air, In Floor Heat, Zoned

**FireplaceYN:** No

**Security Features:** Security System

**Features:** Air Exchanger System, At Least 1 Bathtub, Breakfast Bar, Central Vacuum, Gas, Hi-Speed Internet Availbl, Kitchen Island, One, Pantry, Second Kitchen, Smart Home, Split Bedroom, Vaulted Ceiling(s), Walk-in Closet(s), Walk-in Shower, Water Softener-Own

**Above Grade Finished Area, sq ft:** 6034

**Water Source:** Public

**Tax Amount:** \$17,829.58

---

## Room Sizes

Main Level Bedroom 1 15x16 Kitchen 16x16 Living Room 18x20 Dining Room 16x15 Upper Level Bedroom 2 18x20 Bedroom 3 11x12 Bedroom 4 15x13 Lower Level Bedroom 5 13x13 Family Room 13x16 Other Room 13x16 Other Room 2 12x13 Other Room 3 20x15 Other Room 4 12x13

---

## Building Details

**NewConstructionYN:** No

**Exterior Material:** Stone

**Basement:** 8Ft+ Ceiling,Finished,Full,Sump Pump

**Parking:** Attached, Basement, Heated Garage

---

# Agent Details

**Agent Full Name:** Jordan Barnum

**Agent Email:** jordan.barnum@olej.com