

201 RIVERS EDGE DRIVE 40, KIMBERLY, WI,
54136-0000

<https://www.adashunjones.com>

201 RIVERS EDGE
Drive 40, Kimberly,
WI, 54136-0000

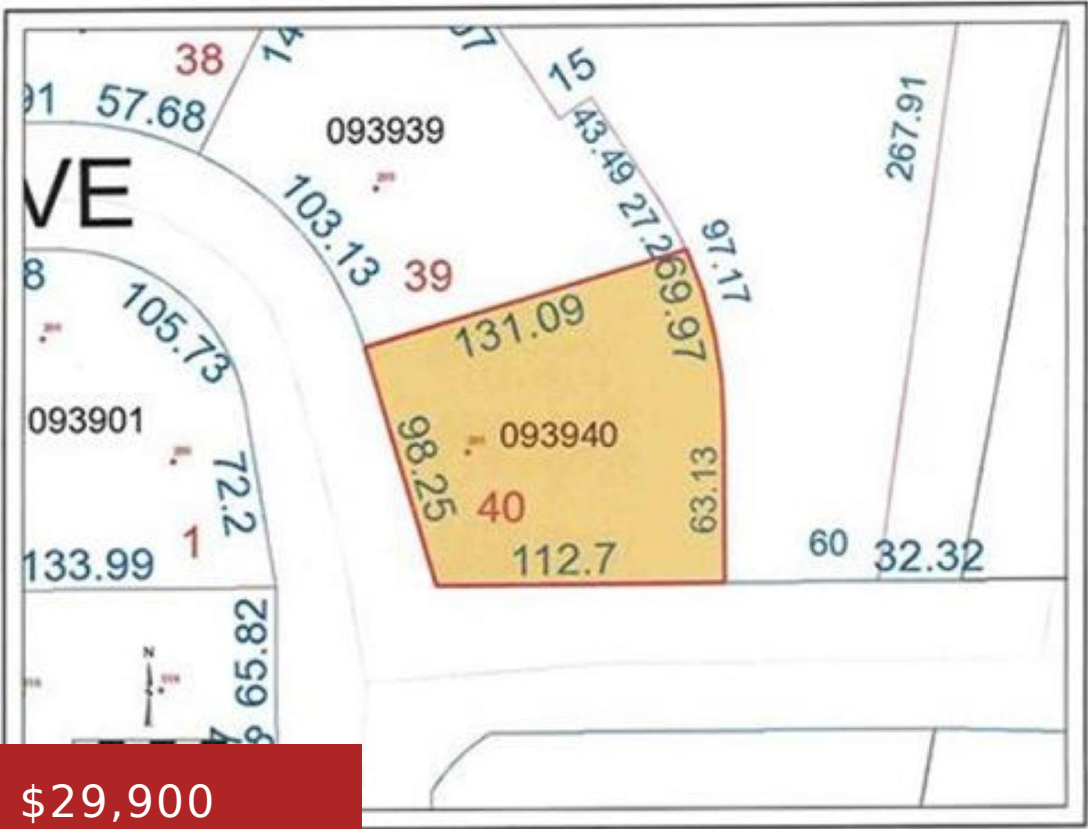

Lot is located in a unique Kimberly subdivision close to the Fox River.
Addendum 1 to Offer to Purchase MUST be attached to offer.



Lisa
Resource One Realty, LLC

- Land
- Residential,Vacant Land/Acreage
- Closed



Features

GarageYN: No

FireplaceYN: No

Lot Features: Level

Tax Amount: 459.53

AttachedGarageYN: No

PoolPrivateYN: No

Utilities: Electricity Available, Gas

Amenities

Waterfront available: No

Sewer: Municipal Sewer

Water Source: Municipal/City

Building Details

NewConstructionYN: No

Agent Details

Agent Full Name: Lisa R Parkos-Verhagen

Agent Email: lparkos@resource1gb.com