

# 2001 TIMBER LAKE ROAD, OREGON, WI, 53575

<https://www.adashunjones.com>

2001 Timber Lake Road, Oregon, WI, 53575



**\$775,000**

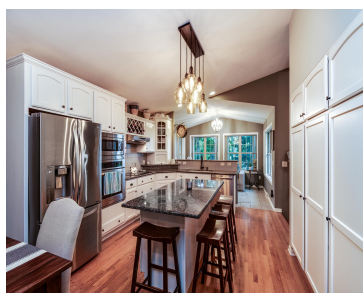

Tucked among the trees on over an acre, this private ranch-style retreat offers warmth, comfort, and natural beauty. Inside, a striking stone fireplace sets the tone for cozy gatherings, while the sun-filled sunroom invites quiet moments overlooking the woods, stunning sunsets, and state capital views. The primary ensuite feels like a personal sanctuary with its...

• 2846 sq ft



**Kari Manson Hvam**  
Sprinkman Real Estate

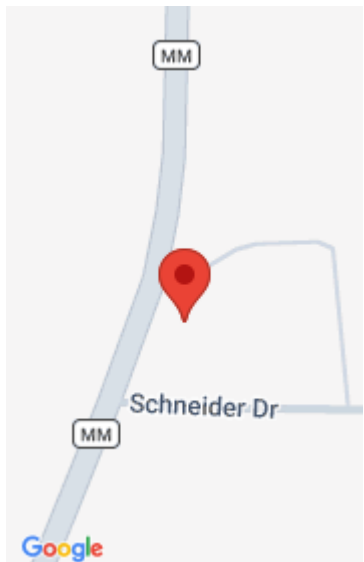

---

## Features

**Days on Market:** 117

**Lot Size, acres:** 1.7

**Garage Spaces:** 3

**GarageYN:** Yes

**Heating:** Forced Air, Natural Gas

**FireplaceYN:** Yes

**WindowFeatures:** Skylight(s)

**Utilities:** Cable Available

**Amenities:** Dishwasher, Disposal, Dryer, Microwave, Range, Refrigerator, Washer, Water Softener Owned

**Below Grade Finished Area, sq ft:** 1188

**Tax Year:** 2024

**Tax Amount:** \$11,181

**Area, sq ft:** 2,846 sq ft

**Year built:** 2001

**Parcel Number:** 0609-254-1157-4

**AttachedGarageYN:** Yes

**Cooling:** Central Air

**PoolPrivateYN:** No

**Lot Features:** Cul-De-Sac, Wooded, Subdivided

**Features:** Cable Available, Dryer, Gas, Kitchen Island, Main Level, Pantry, Pellet Stove, Vaulted Ceiling(s), Walk-in Closet(s), Washer, Water softener inc, Wood Burning Stove

**Above Grade Finished Area, sq ft:** 1658

**Water Source:** Well

**Sewer:** Private Sewer

---

## Building Details

**NewConstructionYN:** No

**Exterior Material:** Brick, Stone, Vinyl Siding

**Basement:** Full, Full Size Windows/Exposed, Partially Finished, Sump Pump, Walk-Out Access

**Parking:** Additional Parking, Attached, Garage Door Opener, Paved

---

## Agent Details

**Agent Full Name:** Kari Manson Hvam

**Agent Email:** kari@sprinkmanrealestate.com