

2001 PINNACLE PLACE, NEW FRANKEN, WI, 54229

https://www.adashunjones.com

2001 PINNACLE
Place, New
Franken, WI, 54229

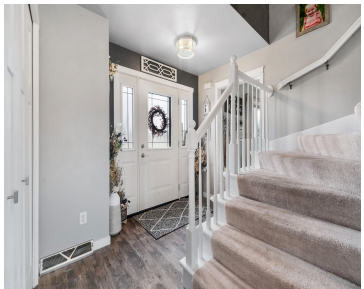

Welcome to this inviting 3 bedroom, 2.5 bath colonial-style two-story home. The main floor offers a generously sized living room with gas fireplace. The kitchen features a backsplash, full appliance package and snack bar which seamlessly connects to the dining area with patio doors leading to the deck and fenced in backyard. First floor laundry...

- 3 beds
- 3 baths
- Residential
- Residential
- Closed
- 1728 sq ft



Tiffany
Coldwell Banker Real Estate Group



Jenny
Coldwell Banker Real Estate Group

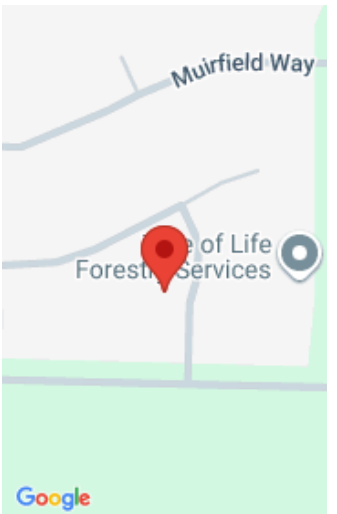

Features

GarageYN: No	AttachedGarageYN: No
FireplaceYN: No	PoolPrivateYN: No
ExteriorFeatures: Deck, Fenced Yard, Storage Shed	Features: Breakfast Bar,Gas,One,Water Softener-Own,Wood/Simulated Wood Fl
Above Grade Finished Area, sq ft: 1728	Tax Amount: 3733

Amenities

Waterfront available: No	Amenities: Dishwasher,Dryer,Microwave,Range/Oven,Refrigerator,Washer
Water Source: Private Well	Sewer: Municipal Sewer

Room Sizes

Room type	Dimensions	Level
Bedroom 1	15x13	Upper
Bedroom 2	12x11	Upper
Bedroom 3	11x11	Upper
Kitchen	19x12	Main
Living Or Great Room	22x13	Main
Other Room	07x05	Main

Building Details

NewConstructionYN: No

Heating: Central A/C, Forced Air

Exterior material: Deck,Fenced Yard,Storage Shed,Vinyl

ArchitecturalStyle: Colonial

Basement: Full

Parking: Attached

Agent Details

Agent Full Name: Tiffany L Holtz

Agent Email: tholtz@coldwellhomes.com