

# 2001 PINE, WEST BARABOO, WI, 53913

https://www.adashunjones.com

2001 PINE, West Baraboo, WI, 53913

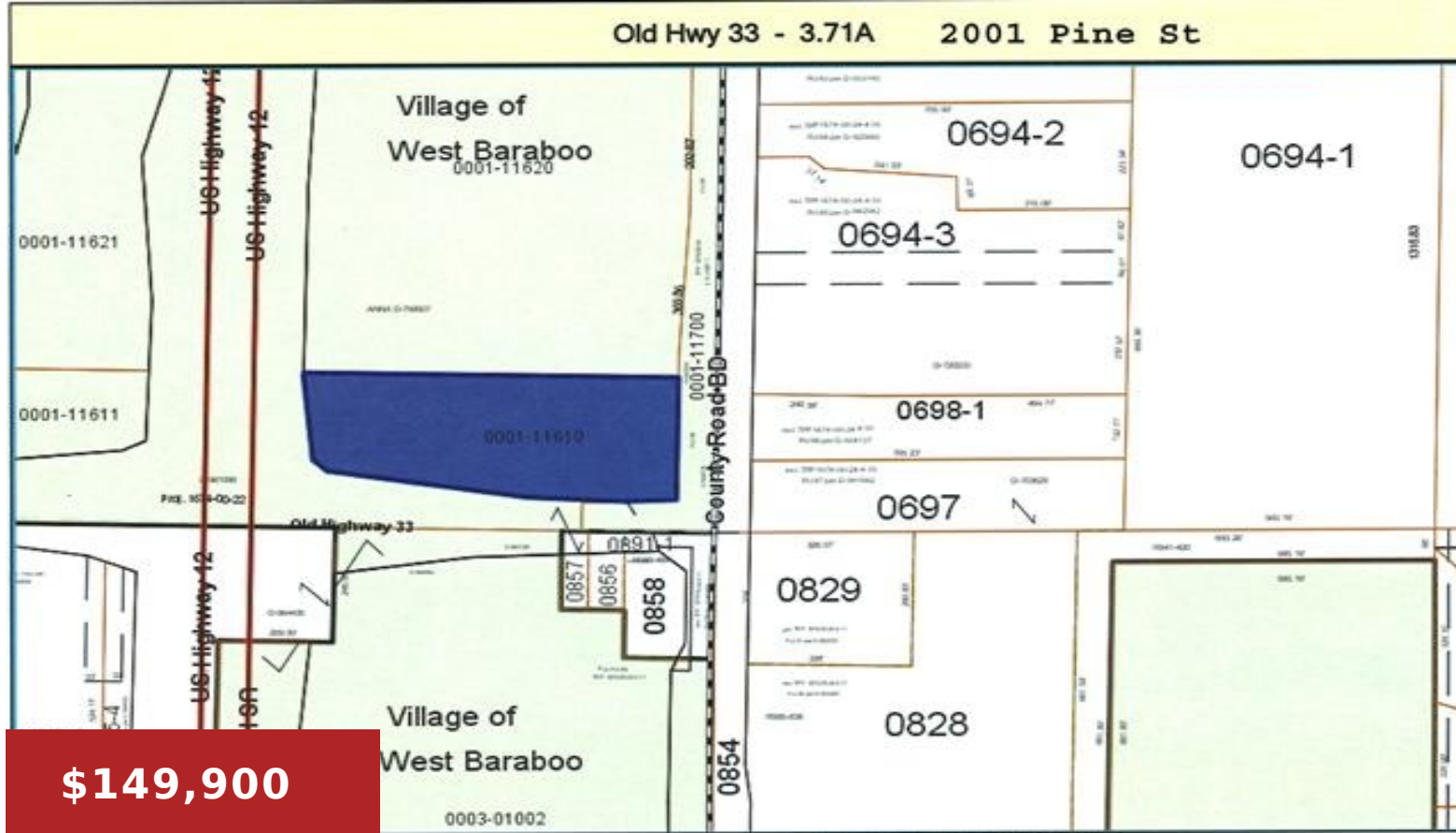

Many possibilities with this 3.71 acre parcel located just 2 miles north of Baraboo in the Village of West Baraboo with municipal water and sewer, property borders Hwy BD and Hwy 12 with access off Old Hwy 33. Property zoned commercial and could be further divided. Level and ready for your commercial development. Seller will...

• 0 sq ft



**Gary Wegner**  
First Weber Inc

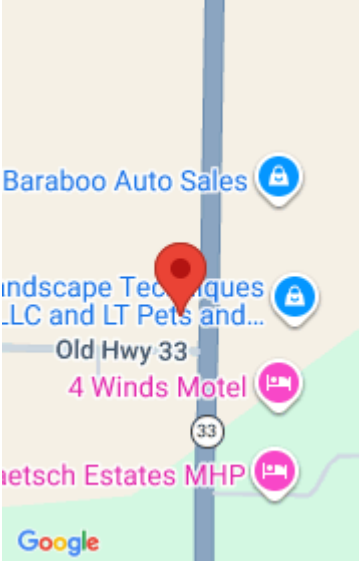

## Features

**Days on Market:** 550

**Area, sq ft:** 0 sq ft

**Parcel Number:** 191-0001-11610

**AttachedGarageYN:** No

**FireplaceYN:** No

**Water Source:** Public

**Sewer:** Public Sewer

**Floors:** 0 floors

**Year built:** 2013

**GarageYN:** No

**Heating:** None

**PoolPrivateYN:** No

**Tax Year:** 2013

**Tax Amount:** \$839

---

## Building Details

**NewConstructionYN:** No

---

## Agent Details

**Agent Full Name:** Gary Wegner

**Agent Email:** [wegnerg@firstweber.com](mailto:wegnerg@firstweber.com)