

2 STAMES DRIVE, APPLETON, WI, 54914-4810

https://www.adashunjones.com

2 STAMES Drive,
APPLETON, WI,
54914-4810

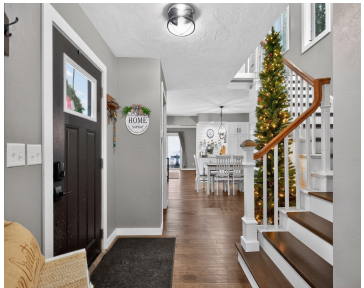

You'll love coming home to this beautifully updated two-story with a cozy modern farmhouse feel and a functional, inviting layout. Natural light fills the open-concept main level, highlighting quartz countertops and an impressive foyer that welcomes you in. The three-season room flows seamlessly to the deck, creating the perfect space to entertain or unwind. The...

- 4 beds
- 2 baths
- Residential
- Residential,Single Family Residence
- Active
- 2190 sq ft



Amanda
Keller Williams Fox Cities



Mylena
Keller Williams Fox Cities

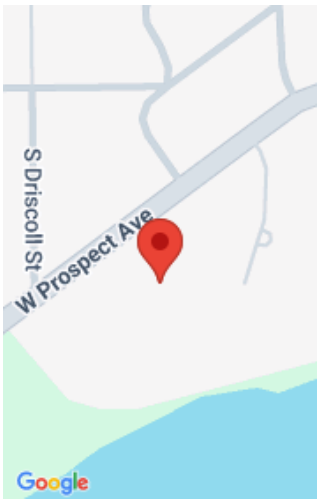

Features

GarageYN: No

FireplaceYN: No

WindowFeatures: Skylight(s)

Above Grade Finished Area, sq ft:
1910

Tax Amount: 4786

Exclusions: Sellers Personal Property, Washer & Dryer, Refrigerator & Chest Freezer in Basement, Mini Fridge, Kitchen Island, Metal Planters/Garden Boxes.

AttachedGarageYN: No

PoolPrivateYN: No

Features: Electric,One,Water Softener-Own,Wood/Simulated Wood Fl

Below Grade Finished Area, sq ft: 280

Inclusions: 7 TV Mounts, Large Cabinet & Work Bench in Garage, Dining Table w/6 Chairs, Entry Shoe Bench, TV in Main Level Office, Garage TV & Heater, Hot Tub.

Amenities

Waterfront available: No

Amenities: Dishwasher,Microwave,Range,Refrigerator

Sewer: Public Sewer

Cooling: Central Air

Water Source: Well

Room Sizes

Room type	Dimensions	Level
Bedroom 1	20x13	Upper
Bedroom 2	14x13	Upper
Bedroom 3	18x9	Main
Bedroom 4	15x9	Main
Kitchen	9x13	Main
Living Room	20x13	Main
Dining Room	6x11	Main
Unfinished	14x13	Main
Other Room	18x20	Lower

Building Details

NewConstructionYN: No

Heating: Forced Air

Exterior material: Vinyl Siding

ArchitecturalStyle: Contemporary

Basement: Full,Partial Fin. Non-contig,Radon Mitigation System,Sump Pump

Parking: Detached,Garage Door Opener

Agent Details

