1969 MAYFAIR ROAD, GRAFTON, WI, 53024

https://www.adashunjones.com

1969 MAYFAIR Road, GRAFTON, WI, 53024



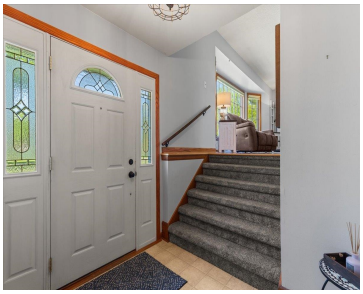





$476,900

- 1976 sq ft

Spacious 4 bedroom, 1.5 bath home set on over 0.65 acres with peaceful field views right out your backyard! Inside you'll find an updated kitchen with abundant storage and workspace. With two separate living room areas, there's room for everyone to spread out and entertain comfortably. The finished lower level room offers endless possibilities for...

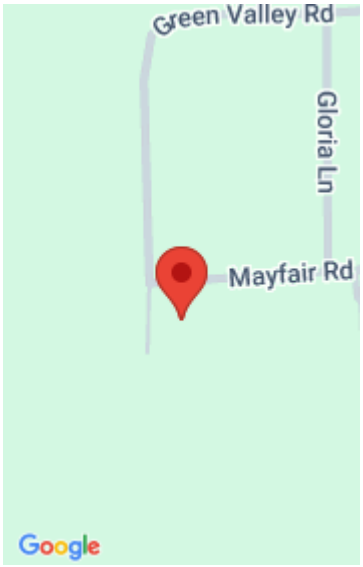

Ashley

Keller Williams Envision

Features

Price per sq ft: $241.35

Area, sq ft: 1,976 sq ft

Lot Size, acres: 0.69

Year built: 1965

For Sale or Rent: For Sale

Garage Spaces: 2

Architectural Style: Colonial

Parcel Number: 05-055-04-08-000

GarageYN: No

AttachedGarageYN: No

Heating: Forced Air, Varies by Unit, Zoned

Cooling: Central Air

FireplaceYN: No

PoolPrivateYN: No

Lot Features: Corner Lot

Features: Cable Available, Electric, Hi-Speed Internet Availbl, Kitchen Island, One, Water Softener-Own, Wood/Simulated Wood Fl

Amenities: Dishwasher, Dryer, Gas Dryer, Gas Oven, Gas Range, Microwave, Range, Refrigerator, Washer

Above Grade Finished Area, sq ft: 1886

Below Grade Finished Area, sq ft: 90

Water Source: Well

Sewer: Conventional Septic

Tax Amount: $4,162.38

Room Sizes

Main Level Family Room 21x13 Kitchen 11x10 Living Room 18x16 Dining Room 11x8 Upper Level Bedroom 1 13x12 Bedroom 2 12x10 Bedroom 3 12x10 Bedroom 4 11x9 Lower Level Other Room 10x9

Building Details

NewConstructionYN: No

Basement: Partial,Partial Fin. Non-contig,Sump Pump

Exterior Material: Shake Siding, Stone

Parking: Attached, Garage Door Opener

Agent Details

Agent Full Name: Ashley E. Vossekuil

Agent Email: ashley@vossekuilrealestate.com