

1950 CRESTWOOD DRIVE, PLAIN, WI, 53577-9633

https://www.adashunjones.com

1950 Crestwood Drive, Plain, WI, 53577-9633

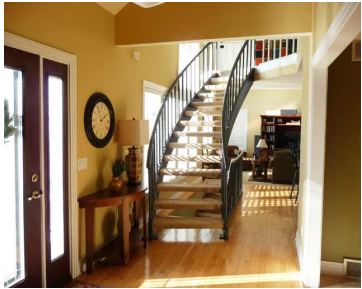

\$319,900

Breathtaking 3,000+sqft Executive Home w/spectacular country views. Formal dining w/spacious kitchen overlooking Great Rm w/vaulted ceiling, decorative windows & warmed by 1 of 2 firepls in the home. Fabulous Master Suite w/relaxing jetted tub & separate shower w/dual shower heads. Large family rm w/wet-bar, custom cabinets & a Bonus Rm (office or 4th BR). Custom...

- 4 beds
- 3 baths
- Res
- Sold
- 3075 sq ft



Ronda Telvick
RE/MAX Preferred

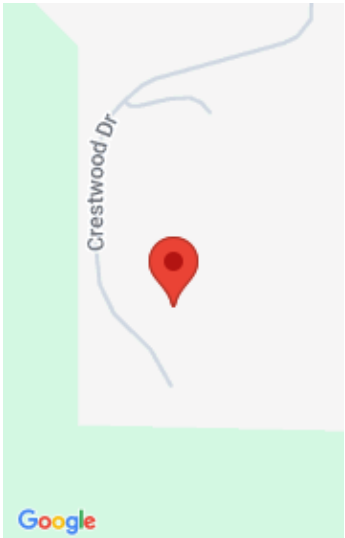

Features

GarageYN: Yes

FireplaceYN: No

Lot Features: Cul-De-Sac, Wooded, Subdivided

Features: Breakfast Bar,Cable Available,Central Vacuum,Dryer,Gas,Jetted bathtub,Kitchen Island,Main Level,Vaulted Ceiling(s),Walk-in Closet(s),Washer,Wet Bar,Wood Burning

Below Grade Finished Area, sq ft: 900

Tax Amount: 6894

AttachedGarageYN: Yes

PoolPrivateYN: No

Utilities: Cable Available

Above Grade Finished Area, sq ft: 2175

Tax Year: 2011

Inclusions: All window coverings,Hot Tub

Amenities

Waterfront available: No

Cooling: Central Air

Amenities: Dishwasher,Disposal,Dryer,Microwave,Range,Refrigerator,Washer **Water Source:** Public

Sewer: Public Sewer

Building Details

NewConstructionYN: No

Heating: Forced Air, Natural Gas

Basement: Full,Full Size Windows/Exposed,Partially Finished,Walk-Out Access

Exterior material: Vinyl Siding

Parking: Attached,Garage Door Opener,Paved

Agent Details

Agent Full Name: Ronda Telvick

Agent Email: rtelvick@gmail.com