

1940 RENAISSANCE COURT, GREEN BAY, WI, 54313-4347

<https://www.adashunjones.com>

1940 RENAISSANCE
Court, GREEN BAY,
WI, 54313-4347



\$524,555

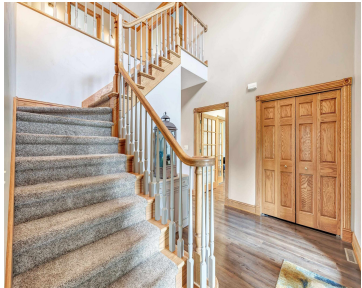

End-of-Cul-de-Sac Gem! Beautifully updated 3BR, 2.5BA two-story on a private ¾-acre lot in desirable King of Arms. Enjoy 9' ceilings, crown molding & two gas fireplaces. Kitchen features cherry cabinetry, granite counters & modern lighting. First-floor laundry & office. Primary suite includes walk-in closet, jetted tub & steam shower. Rough-framed LL (~800 sf) with full...

• 2669 sq ft



Jeremy
1st Class Real Estate Impact

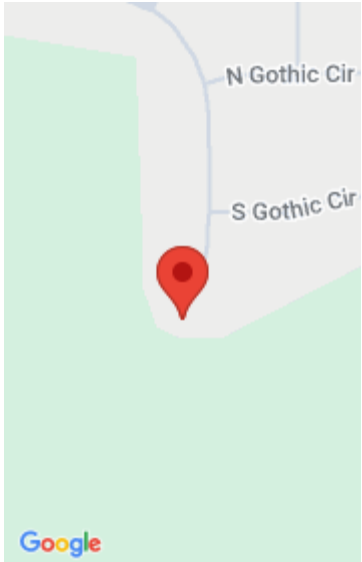

Features

Price per sq ft: \$196.54

Lot Size, acres: 0.75

For Sale or Rent: For Sale

Architectural Style: Colonial

GarageYN: No

Heating: Forced Air

FireplaceYN: No

Spa Features: Bath

Features: At Least 1 Bathtub, Breakfast Bar, Cable Available, Formal Dining, Gas, Hi-Speed Internet Availbl, Two, Walk-in Closet(s), Walk-in Shower, Wood/Simulated Wood Fl

Above Grade Finished Area, sq ft: 2669

Sewer: Public Sewer

Area, sq ft: 2,669 sq ft

Year built: 2001

Garage Spaces: 2

Parcel Number: 6H-4065

AttachedGarageYN: No

Cooling: Central Air

PoolPrivateYN: No

Lot Features: Cul-De-Sac, Wooded

Amenities: Dishwasher, Disposal, Dryer, Microwave, Range, Refrigerator, Washer

Water Source: Public

Tax Amount: \$8,617

Room Sizes

Main Level Family Room 13x19 Formal Dining Room 13x14 Kitchen 12x19 Living Room 13x16 Other Room 8x9 Other Room 2 11x13 Other Room 3 6x6 Upper Level Bedroom 1 14x17 Bedroom 2 13x14 Bedroom 3 13x14 Lower Level Unfinished 12x26 Unfinished 2 13x26

Building Details

NewConstructionYN: No

Basement: 8Ft+ Ceiling,Full,Full Sz Windows Min 20x24,Stubbed for Bath,Sump Pump

Exterior Material: Brick, Vinyl Siding

Parking: Attached, Garage Door Opener, Heated Garage

Agent Details

Agent Full Name: Jeremy Huber

Agent Email: jeremy.huber@1stclassagents.com