

1931 HOLMGREN WAY, GREEN BAY, WI, 54304

https://www.adashunjones.com

1931 HOLMGREN
Way, GREEN BAY,
WI, 54304

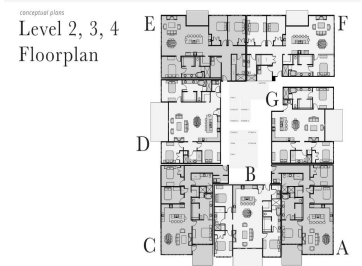
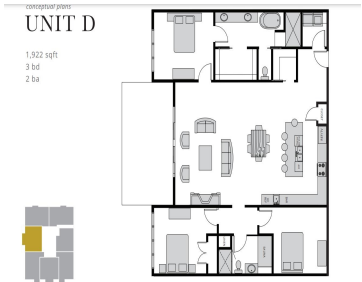

Experience luxury living in this stunning condo residence in pro football's most historic team neighborhood! Boasting floor to ceiling windows, you'll enjoy panoramic views of the Stadium District every day. The spacious master suites offer the ultimate in comfort and relaxation w/walk in closet, bath and sauna. The chef inspired kitchen is perfect for entertaining...



Robin
Realty Executives Fortitude

- 3 beds
- 2 baths
- Residential
- Condo,Condominium
- Active
- 1922 sq ft

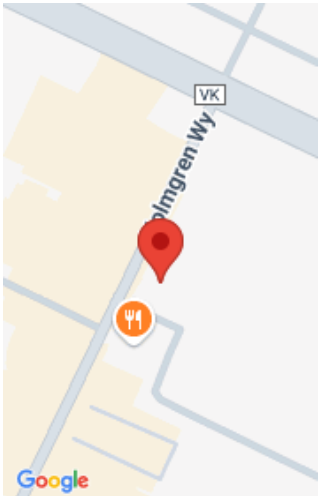

Features

| | |
|---|--|
| GarageYN: No | AttachedGarageYN: No |
| FireplaceYN: No | PoolPrivateYN: No |
| ExteriorFeatures: Balcony | Features: Gas,Kitchen Island,One,Pantry |
| Above Grade Finished Area, sq ft: 1922 | Inclusions: Fridge, stove, microwave, dishwasher, washer, dryer |
| Exclusions: Sellers personal property | |

Amenities

| | |
|--|-----------------------------|
| Waterfront available: No | Cooling: Central Air |
| Amenities: Dishwasher,Dryer,Microwave,Range,Refrigerator,Washer | Water Source: Public |
| Sewer: Public Sewer | |

Room Sizes

| Room type | Dimensions | Level |
|-------------|------------|-------|
| Bedroom 1 | 14x12 | Main |
| Bedroom 2 | 15x12 | Main |
| Bedroom 3 | 12x12 | Main |
| Kitchen | 22x10 | Main |
| Living Room | 16x22 | Main |
| Dining Room | 22x10 | Main |

Building Details

| | |
|--|---|
| NewConstructionYN: No | Heating: Forced Air |
| Exterior material: Aluminum Siding,Balcony,Shake Siding,Stone | Parking: Assigned,Electric Vehicle Charging Station(s),Heated Garage,Underground |

Agent Details

| | |
|-------------------------------------|---|
| Agent Full Name: Robin Baade | Agent Email: rb@plusonerealtygroup.com |
|-------------------------------------|---|