

1928 TIMBERLINE DRIVE, OSHKOSH, WI, 54904

https://www.adashunjones.com

1928 TIMBERLINE
Drive, OSHKOSH,
WI, 54904

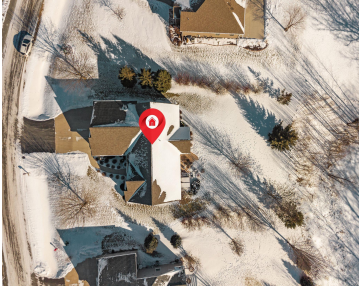

Former PARADE HOME located just 1.5 miles from Lake Butte des Morts Boat & Kayak Landing. This Open Concept Ranch offers 5 bedrooms (split bedroom design), 3.5 baths & 3 Car Heated Garage with epoxy floor & basement access. Rich hardwood floors highlight the sun-filled living room with architectural accents, flowing into the spacious dining...



Stephanie
Keller Williams Fox Cities

- 5 beds
- 4 baths
- Residential
- Residential, Single Family Residence
- Active
- 3062 sq ft

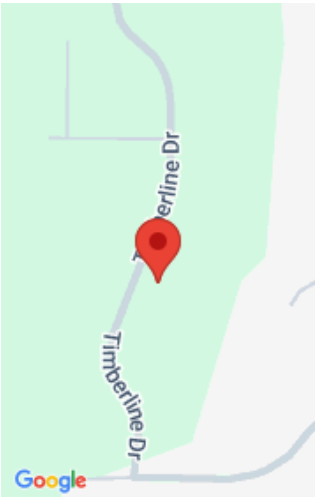

Features

GarageYN: No

FireplaceYN: No

Features: Air Exchanger System,At Least 1
Bathtub,Breakfast Bar,Gas,One,Pantry,Split
Bedroom,Walk-in Closet(s),Walk-in Shower,Water Softener-
Own,Wood/Simulated Wood Fl

Below Grade Finished Area, sq ft: 1027

Inclusions: Refrigerator, Stove, Microwave, Basement
Refrigerator, Pressure Washer Attached in Garage

AttachedGarageYN: No

PoolPrivateYN: No

**Above Grade Finished Area, sq
ft:** 2035

Tax Amount: 6660

Exclusions: Washer & Dryer,
Refrigerator & Freezer in Garage

Amenities

Waterfront available: No

Amenities: Dishwasher,Disposal,Electric
Oven,Microwave,Range,Refrigerator

Sewer: In Sanitation District

Cooling: Central Air

Water Source:
Public

Room Sizes

Room type	Dimensions	Level
Bedroom 1	15X14	Main
Bedroom 2	12X12	Main
Bedroom 3	12X11	Main
Bedroom 4	12X12	Lower
Bedroom 5	12X12	Lower
Family Room	30X25	Lower
Kitchen	13X11	Main
Living Room	18X18	Main
Dining Room	14X13	Main
Other Room	8X6	Main

Building Details

NewConstructionYN: No
Heating: Forced Air, Zoned

Exterior material: Stone,Vinyl Siding

ArchitecturalStyle: Ranch
Basement: 8Ft+ Ceiling,Full,Full Sz Windows Min 20x24,Partial Fin. Contiguous,Partially Finished,Radon Mitigation System,Sump Pump
Parking: Attached,Basement,Garage Door Opener,Heated Garage

Agent Details

Agent Full Name: Stephanie M Svanda

Agent Email: beehome@kw.com