

1903 E APPLE CREEK ROAD, APPLETON, WI, 54913

<https://www.adashunjones.com>

1903 E APPLE CREEK Road,
APPLETON, WI,
54913



\$239,900

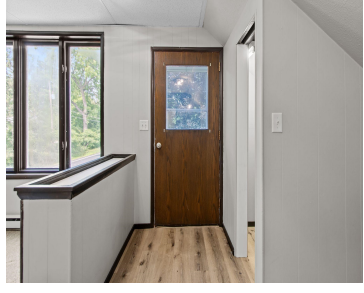

• 1340 sq ft

Unique opportunity in Grand Chute offering versatility, updates, and income potential! This property features two residential units plus a 1605 sq ft commercial unit, creating options for occupancy, rental income, business use, storage, or workshop space. Each residential unit includes 1 bedroom, 1 full bath, and kitchen with stove and refrigerator. Commercial space can be...



Breanna
Keller Williams Green Bay

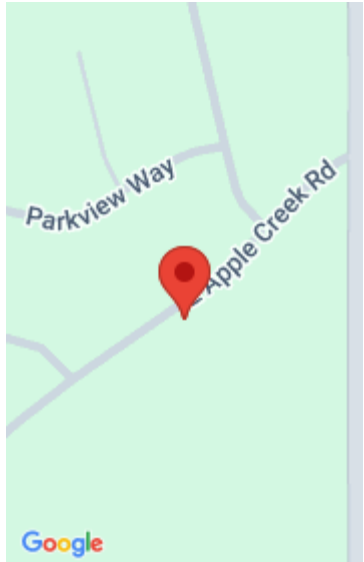

Features

Price per sq ft: \$179.03

Lot size, sq ft: 20473 acres

Year built: 1940

Parcel Number: 10-1-0040-00 01

AttachedGarageYN: No

FireplaceYN: No

Utilities: Indv Control/Unit, Sep Electric Meter

Water Source: Private

Tax Amount: \$2,563.71

Area, sq ft: 1,340 sq ft

Lot Size, acres: 0.47

For Sale or Rent: For Sale

GarageYN: No

Heating: Other

PoolPrivateYN: No

Above Grade Finished Area, sq ft: 1340

Sewer: Conventional Septic

Building Details

NewConstructionYN: No

Parking: Outside

Exterior Material: Vinyl Siding

Agent Details

Agent Full Name: Breanna C. Johnson

Agent Email: Breanna@platinumrealtywi.com