

1880 MARGARET STREET, GRAND CHUTE, WI, 54913

https://www.adashunjones.com

1880 MARGARET
Street, Grand
Chute, WI, 54913

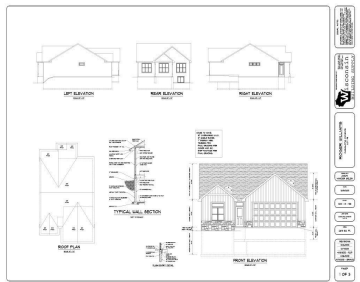

Quality built, free standing condo located in desirable Town of Grand Chute, Casaloma Condo Assoc. Split bedroom, open concept floor plan with lower level egress window & stubbed for 3rd full bath, leaves room to expand. Living room, with gas fireplace opens to dining room & kitchen with center island, walk in pantry, custom cabinetry...

- 2 beds
- 2 baths
- Residential
- Condo,Condominium
- Closed
- 1664 sq ft



Lisa
Century 21 Ace Realty



Features

GarageYN: No **AttachedGarageYN:** No
FireplaceYN: No **PoolPrivateYN:** No
Features: Gas,One **Above Grade Finished Area, sq ft:** 1664
Tax Amount: 438 **Inclusions:** Property can also be built as a 3bd/3ba with all additional 860 sq ft on lower level. Price for finished LL w addtl Bd to be \$459,900.

Amenities

Waterfront available: No **Amenities:** Dishwasher,Disposal,Microwave
Water Source: Municipal/City **Sewer:** Municipal Sewer

Room Sizes

Room type	Dimensions	Level
Bedroom 1	15x13	Main
Bedroom 2	12x14	Main
Kitchen	13x13	Main
Living Or Great Room	20x15	Main
Dining Room	13x11	Main
Other Room	08x06	Main
Other Room 2	06x05	Main

Building Details

NewConstructionYN: Yes
Exterior material: Stone,Vinyl

Heating: Central A/C, Forced Air
Parking: Attached,Garage Door Opener

Agent Details

Agent Full Name: Lisa M Haese
Agent Email: lisa.haese@c21ace.com