

1862 16TH AVENUE, STRONGS PRAIRIE, WI, 53934

https://www.adashunjones.com

1862 16th Avenue,  
Strongs Prairie, WI,  
53934

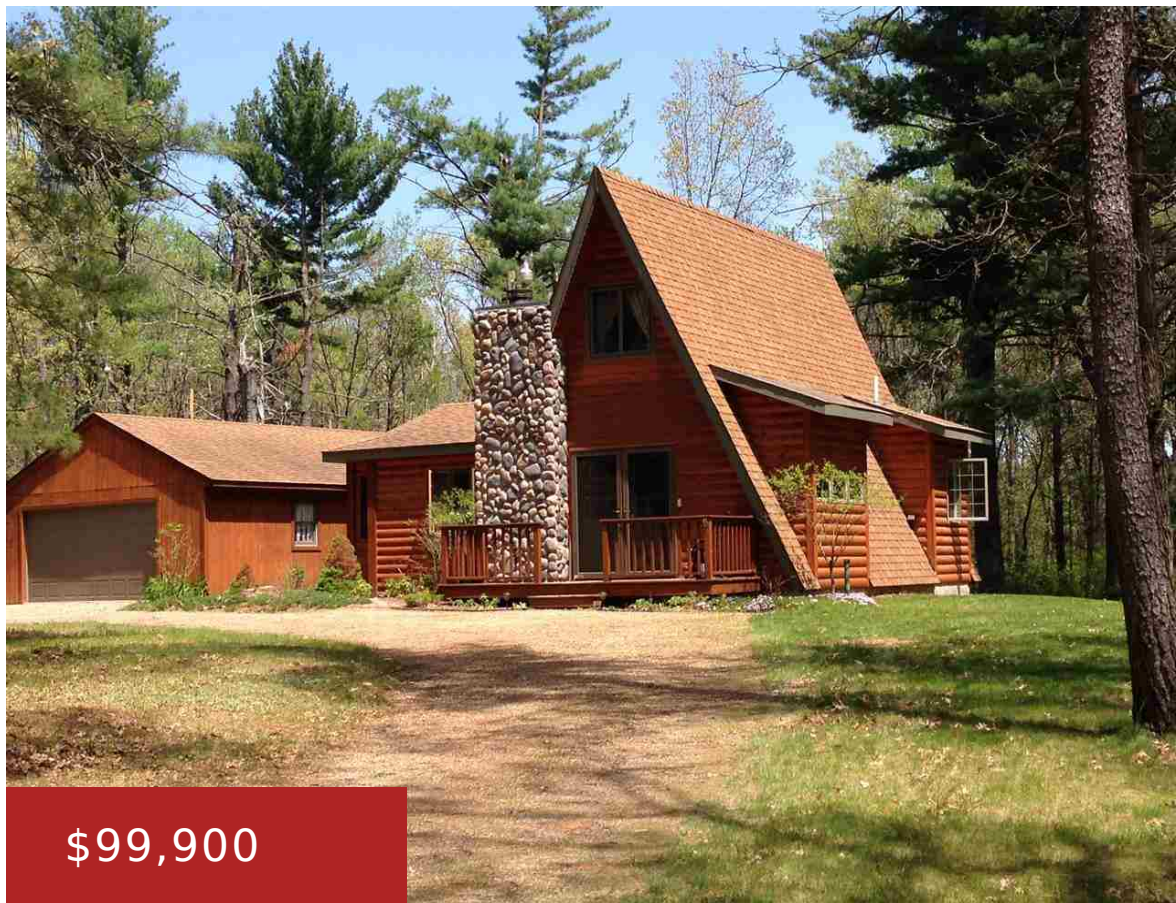

Ideal getatway! This log-sided, modified A-Frame sits on 1.5 wooded acres w/deeded access to Little Roche-A-Cri Creek, for great Trout fishing. Features 2 bedrooms, full bath w/marble flooring & stackable washer/dryer, open living/dining w/stone fireplace, open beam ceiling, wood floors, galley kitchen & awesome loft area for study or guest room! Outside is a nice...

- 2 beds
- 1 bath
- G-1 Res
- Sold
- 910 sq ft



**Beth Goethel**  
RE/MAX Preferred

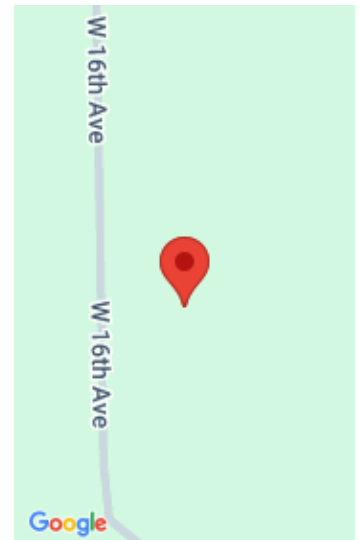

---

## Features

**GarageYN:** Yes

**FireplaceYN:** Yes

**Lot Features:** Wooded, Subdivided

**AttachedGarageYN:** No

**PoolPrivateYN:** No

**Features:** Accessible Bedroom, Accessible Full Bath, Dryer, Main Level, Vaulted Ceiling(s), Washer, Wood Burning

**Above Grade Finished Area, sq ft:** 910

**Tax Year:** 2013

**Tax Amount:** 1299

---

## Amenities

**Waterfront available:** Deeded access-No frontage

**Water Source:** Well

**Amenities:** Dryer, Range, Washer

**Sewer:** Private Sewer

---

## Building Details

**NewConstructionYN:** No

**Basement:** Crawl Space

**Parking:** Detached, Unpaved

**Heating:** Radiant, Electric, Wood

**Exterior material:** Log, Wood Siding

---

## Agent Details

**Agent Full Name:** Beth Goethel

**Agent Email:** beth@bethgoethel.com