

1842 PADDOCK PLACE, FITCHBURG, WI, 53575

https://www.adashunjones.com

1842 Paddock
Place, Fitchburg,
WI, 53575



\$229,900

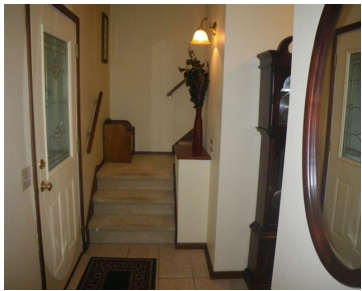

Awesome Briarwood neighborhood, Oregon School District. Well maintained two story home with great space for entertaining, formal living & dining w/ 2 corner hutches, main level family room w/ fireplace plus a 3 season sun room all on the main level. Master opens to second bedroom (nursery or office). Nice updates include new septic in '08,...

- 4 beds
- 2 baths
- Res
- Sold
- 2530 sq ft



Brenda Cuta
First Weber Inc

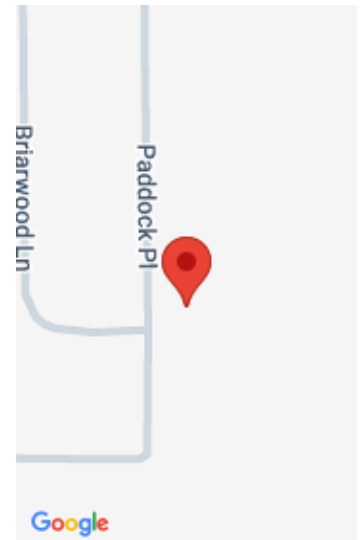

Features

GarageYN: Yes

FireplaceYN: No

Lot Features: Subdivided

Features: Cable Available, Lower Level, Water softener inc, Wood Burning

Below Grade Finished Area, sq ft: 250

Tax Amount: 4867

AttachedGarageYN: Yes

PoolPrivateYN: No

Utilities: Cable Available

Above Grade Finished Area, sq ft: 2280

Tax Year: 2011

Inclusions: All window coverings

Amenities

Waterfront available: No

Cooling: Central Air

Water Source: Well

Water Body Name: N/A

Amenities: Range, Refrigerator, Water Softener Owned

Sewer: Private Sewer

Building Details

NewConstructionYN: No

Basement: Full

Heating: Forced Air, Natural Gas

Parking: Attached, Garage Door Opener, Paved

Agent Details

Agent Full Name: Brenda Cuta

Agent Email: cutab@firstweber.com