

# 1840 KIMBERLY ROAD, MOSINEE, WI, 54455

<https://www.adashunjones.com>

1840 KIMBERLY  
Road, MOSINEE, WI,  
54455



**\$265,000**

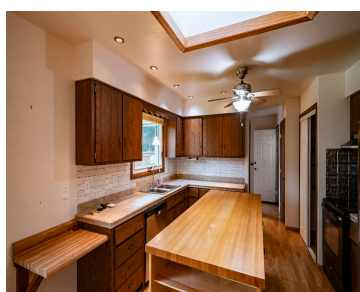

• 1965 sq ft

Charming 3 bedroom, 1.5 bath home on a desirable corner lot next to a Sunset Park where the Kronenwetter Farmers Market is held during the summer months. Featuring a spacious family room that opens to an enclosed patio, perfect for relaxing or entertaining. The partially finished basement includes a retro bar with an extra fridge...



**John**  
RE/MAX Lyons Real Estate

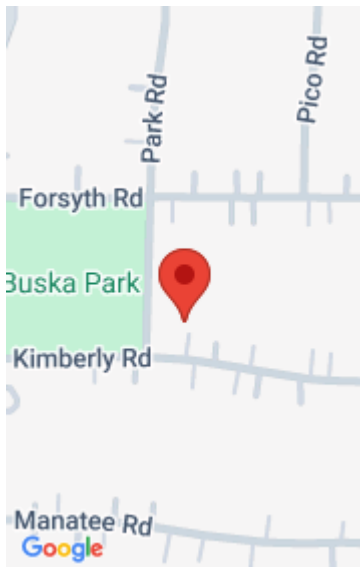

---

## Features

**Price per sq ft:** \$134.86

**Lot Size, acres:** 0.65

**For Sale or Rent:** For Sale

**Parcel Number:** 63-0330-001-018-00-00

**AttachedGarageYN:** No

**Cooling:** Central Air

**PoolPrivateYN:** No

**Features:** Kitchen Island, None

**Above Grade Finished Area, sq ft:** 1450

**Water Source:** Public

**Tax Amount:** \$2,772

**Area, sq ft:** 1,965 sq ft

**Year built:** 1975

**Garage Spaces:** 3

**GarageYN:** No

**Heating:** Forced Air

**FireplaceYN:** No

**Lot Features:** Corner Lot

**Amenities:** Dishwasher, Dryer, Refrigerator, Washer

**Below Grade Finished Area, sq ft:** 515

**Sewer:** Public Sewer

---

## Room Sizes

Main Level Bedroom 1 12x12 Bedroom 2 12x10 Bedroom 3 12x10 Family Room 21x11 Kitchen 12x11 Living Room 18x12 Dining Room 12x10 Lower Level Other Room 31x12 Other Room 2 21x11

---

## Building Details

**NewConstructionYN:** No

**Basement:** Full,Partial Fin. Contiguous,Partially Finished,Toilet Only

**Exterior Material:** Stone, Vinyl Siding **Parking:** Attached

---

## Agent Details

**Agent Full Name:** John T Keyes

**Agent Email:** operajohn@lyonsrealestatewi.com